



CITY OF OAKLAND PARK, FLORIDA CITY COMMISSION AGENDA ITEM REPORT

AGENDA ITEM NO. 1

MEETING DATE: 5/19/2010

PREPARED BY:	Christopher M. Gratz, AICP, Senior Planner	DEPARTMENT HEAD APPROVAL:	ENGINEERING / CD
	Dave Womacks, Public Works Director		
	Ken Resor, Assistant Public Works Director	CITY MANAGER APPROVAL:	FINANCIAL SERVICES

SUBJECT: Blanket Dumpster Enclosure Exceptions

1. BACKGROUND/HISTORY

Problem Statement: A Public Hearing must be held in order to grant an exception from City Code Chapter 13 requiring a dumpster, roll-off or compactor be enclosed. There are areas within the City of Oakland Park where it is evident a general exception may need to be granted by the City Commission. Processing the numerous exception applications within these identified areas will require a substantial amount of time and fiscal resources from the property owners, City staff, and the City Commission.

Proposed Solution: Approve the staff-initiated dumpster, roll-off and compactor granting of exceptions for selected areas of the City of Oakland Park.

On April 15, 2009, the City Commission approved an ordinance (City Code Chapter 13-23) requiring all permanently located refuse or recycling mechanical, dumpster, compaction, or roll-off containers in use within the city limits be screened from the view of any public right-of-way by April 15, 2010.

The ordinance has a provision for exceptions to be granted by the City Commission and waivers by the Development Review Committee. An exception is an instance where the owner is requesting the container not be enclosed. A waiver is an instance where an enclosure can be built but only if the required setbacks, parking spaces, and/or open spaces are waived.

At the April 7, 2010 City Commission meeting, staff presented the concept of developing a blanket application in certain areas of the City on behalf of property owners located within those areas for dumpster, roll-off and compactor exceptions. The City Commission concurred with the concept and recommended a public hearing be conducted to consider the approval of the exception areas.

2. CURRENT ACTIVITY

The areas recommended for exceptions from the dumpster, roll-off and compactor enclosure requirements of the City Code are highlighted on the attached map series and each property is listed on Exhibit "A". There are a total of 424 properties with approximately 162 dumpsters currently located within the exception areas.

In these areas the dumpsters, roll-off or compactors have one (1) or more of the following characteristics:

1. They are not visible from a residential area.
2. Lot conditions make compliance impractical.
3. The visibility from a roadway is minimal.
4. The safety of the collection vehicle or the public in general would be compromised by the construction of the enclosure.

All property owners where the dumpsters, roll-offs or compactors are located, and all property owners within five hundred (500) feet of the site have been notified via the U.S. mail of the public hearing, and the required legal notice has been published.

3. ATTACHMENTS

[Exhibit A - Property Owner List](#)
[Exhibit B - Property Owners within 500 feet](#)
[Exhibit C - Development Order](#)
[Exhibit D - Dumpster Enclosure Ordinance](#)
[Dumpster Exception Areas Map Key](#)
[Dumpster Exception Area 1](#)
[Dumpster Exception Area 2](#)
[Dumpster Exception Area 3](#)
[Dumpster Exception Area 4](#)
[Dumpster Exception Area 5](#)
[Dumpster Exception Area 6](#)
[Dumpster Exception Area 7](#)
[Dumpster Exception Area 8](#)
[Dumpster Exception Area 9](#)

4. FINANCIAL IMPACT

Funds are available within the existing operational budget to cover the cost of the mailings and public advertisement. There will be significant savings in staff, property owners and City Commission time and fiscal resources if the blanket exceptions areas are granted.

5. RECOMMENDATION

Approve the Development Order granting exceptions from the dumpster, roll-off and compactor enclosure requirement on the properties listed in Exhibit "A".

Area Nbr	FOLIO	NAME LINE	ADDRESS LI	MailCity	Mail State	CityZip	Site Address
1	494229220010	DELEGAL HOLDINGS INC	3998 NE 15 AVE	OAKLAND PARK	FL	33334	2360 NW 30 CT
1	494229220020	LAKES METAL FABRICATION INC	4461 NW 42 TER	COCONUT CREEK	FL	33073	2350 NW 30 CT
1	494229220030	DI SORBO,MARIO	6701 POWERLINE RD	OAKLAND PARK	FL	33309	2340 NW 30 CT
1	494229220040	DI SORBO,MARIO	6701 POWERLINE ROAD	OAKLAND PARK	FL	33309	2330 NW 30 CT
1	494229220110	FRANCHINI,ALESSANDRO	249 NE 97 ST	MIAMI SHORES	FL	33138	2329 NW 30 ST
1	494229220120	MARTIN,WILLIAM JR &	2341 NW 30 ST	OAKLAND PARK	FL	33311	2341 NW 30 ST
1	494229220130	LAKES METAL FABRICATION INC	4461 NW 42 TER	COCONUT CREEK	FL	33073	2351 NW 30 ST
1	494229220140	ENVIRONMENTAL & WETLAND	1501 NE 48 CT	FORT LAUDERDALE	FL	33334	2355 NW 30 ST
1	494229220290	DELEGAL TR	4000 NE 15 AVE	OAKLAND PARK	FL	33334	3063 NW 23 TER
1	494229220300	DELEGAL TR	4000 NE 15 AVE	OAKLAND PARK	FL	33334	2321 NW 30 CT
1	494229AB0010	2300 NW 30 CT LLC	1230 S ANDREWS AVE	FORT LAUDERDALE	FL	33316	2300 NW 30 CT
1	494229AB0020	KENT,THOM GRAHAM	2302 NW 30 CT #2302	OAKLAND PARK	FL	33311	2302 NW 30 CT
1	494229AB0030	E J PAINTING INC	1833 NE 46 ST	FORT LAUDERDALE	FL	33311	2304 NW 30 CT
1	494229AB0040	ORBE INC	2310 NW 30 CT	OAKLAND PARK	FL	33311	2310 NW 30 CT
1	494229AB0050	FLORIDA VENDING LLC	450 NE 20 ST STE 109	BOCA RATON	FL	33431	2312 NW 30 CT
1	494229AB0060	FLORIDA VENDING LLC	450 NE 20 ST STE 109	BOCA RATON	FL	33431	2314 NW 30 CT
1	494229AB0070	LATIN MARKET MAGAZIN INC	2316 NW 30 CT	OAKLAND PARK	FL	33311	2316 NW 30 CT
1	494229AB0080	E J PAINTING INC	1833 NE 46 ST	FORT LAUDERDALE	FL	33311	2322 NW 30 CT
1	494229AB0090	E J PAINTING INC	370 ANSIN BLVD	HALLANDALE BEACH	FL	33009	2324 NW 30 CT
1	494229AB0100	WEDGEWOOD 2301 LLC	370 ANSIN BLVD	HALLANDALE BEACH	FL	33009	2301 NW 30 ST
1	494229AB0110	VB WAREHOUSE LLC	5857 NW 42 LANE	COCONUT CREEK	FL	33073	2303 NW 30 ST
1	494229AB0120	WAYNE GROUP & SERVICES INC	2305 NW 30 ST	OAKLAND PARK	FL	33311	2305 NW 30 ST
1	494229AB0130	METAYER,BRUNO &	1122 NW 79 DR	PLANTATION	FL	33322	2311 NW 30 ST
1	494229AB0140	COULEUR PROVENCE LLC	2313 NW 30 ST	OAKLAND PARK	FL	33311	2313 NW 30 ST
1	494229AB0150	MAPLES,GEORGE	1008 SUMMIT DR	YARDLEY	PA	19067	2315 NW 30 ST
1	494229AB0160	VALENTINE,MICHAEL T	2317 NW 30 ST # 2317	OAKLAND PARK	FL	33311	2317 NW 30 ST
1	494229AB0170	HANS,STEPHEN A	2323 NW 30 ST # 2323	OAKLAND PARK	FL	33311	2323 NW 30 ST
1	494229AB0180	ADVANCED MARKETING & MAILING INC	180 BONAVENTURE BLVD # 206	WESTON	FL	33326	2325 NW 30 ST

Area Nbr	FOLIO	NAME LINE	ADDRESS LI	MailCity	Mail State	CityZip	Site Address
2	494228000190	JOHNSON,H WESLEY	1112 WAVERLY RD	FORT LAUDERDALE	FL	33312	2948 NW 17 TER
2	494228050012	OAKLAND PARK LAND DEVELOPEMT	4036 ARTESIA DR	BOYNTON BEACH	FL	33436	
2	494228100010	OAKLAND PARK LAND DEVELOPMENT	4036 ARTESIA DR	BOYNTON BEACH	FL	33436	
2	494228100020	BRANDT,NANCY J	2863 NE 23 AVE	LIGHTHOUSE POINT	FL	33064	2949 NW 17 TER
2	494228100030	BRANDT,NANCY J	2863 NE 23 AVE	LIGHTHOUSE POINT	FL	33064	2939 NW 17 TER
2	494228100040	BRANDT,NANCY J	2863 NE 23 AVE	LIGHTHOUSE POINT	FL	33064	2925 NW 17 TER
2	494228100050	SANDRA E BRANDT TR	2750 CARDINAL CIR	GULF STREAM	FL	33483	2921 NW 17 TER
2	494228100130	EXPERT DRIVE SHAFT & EQUIP REPA	2950 NW 17TH TER	FORT LAUDERDALE	FL	33311	
2	494228100140	EXPERT DRIVE SHAFT & EQUIP REPA	2950 NW 17 TER	OAKLAND PARK	FL	33311	2950 NW 17 TER
2	494228100150	TUMUZ INC	6629 JOG PALM DR	BOYNTON BEACH	FL	33311	2940 NW 17 TER
2	494228100160	OLD DOMINION INVESTMENTS LLC	2930 NW 17 TER	OAKLAND PARK	FL	33311	2930 NW 17 TER
2	494228100170	FULMER,PAUL E &	2920 NW 17 TER	OAKLAND PARK	FL	33311	2920 NW 17 TER
2	494228100171	MCCONNELL,WILLIAM M & JANET L	1921 SW 67 TER	PLANTATION	FL	33317	2926 NW 17 TER
2	494228100180	VEHICLE SERVICE EQUIPMENT CORP	PO BOX 23383	FORT LAUDERDALE	FL	33307	2910 NW 17 TER

Area Nbr	FOLIO	NAME LINE	ADDRESS LI	MailCity	Mail State	CityZip	Site Address
3	494215100100	GRAY,R BRYCE JR	209 N ATLANTIC BLVD APT 14G	FORT LAUDERDALE	FL	33304	822 NW 45 ST
3	494215100310	CURTIS,ROBERT M TRSTEE	PO BOX 567	MONTICELLO	FL	32345	821 NW 45 ST
3	494215100170	BHEGANI,ASRAF % T BHEGANI	4870 NE 12 AVE	OAKLAND PARK	FL	33334	4632 NW 8 TER
3	494215100150	GUNDAL,RICHARD C	1709 W LAS OLAS BLVD	FORT LAUDERDALE	FL	33312	4646 NW 8 TER
3	494215100090	GRAY,R BRYCE JR	209 N ATLANTIC BLVD APT 14G	FORT LAUDERDALE	FL	33304	816 NW 45 ST
3	494215100560	TERROL D THOMPSON REV LIV TR	1060 NW 47 ST	OAKLAND PARK	FL	33309	4706 NW 8 TER
3	494215100311	MARIE C CURTIS REV TR	PO BOX 567	MONTICELLO	FL	32345	821 NW 45 ST
3	494215100160	BHEGANI,ASRAF % T BHEGANI	4868 NE 12 AVE	OAKLAND PARK	FL	33334	4638 NW 8 TER
3	494215100110	GRAY,MARGARET RAMONA TR	2220 SW 28TH TER	FORT LAUDERDALE	FL	33312	860 NW 45 ST
3	494215100550	ROBERT E DEPADRO TR	2031 NE 59 ST	FORT LAUDERDALE	FL	33308	4700 NW 8 TER
3	494215100260	LUCAS SQUARE INC	6278 N FEDERAL HWY #244	FORT LAUDERDALE	FL	33308	4566 NW 8 TER
3	494215100220	HFC & SONS INC	4611 NW 10TH AVE	OAKLAND PARK	FL	33309	4600 NW 8 TER
3	494215100240	LUCAS SQUARE INC	6278 N FEDERAL HWY #244	FORT LAUDERDALE	FL	33308	4578 NW 8 TER
3	494215100210	LUCAS SQUARE INC	6278 N FEDERAL HWY #244	FORT LAUDERDALE	FL	33308	4606 NW 8 TER
3	494215100130	MAXIM MANAGEMENT LLC	2701 OAK TREE DR	FORT LAUDERDALE	FL	33309	4654 NW 8 TER
3	494215100080	R BRYCE GRAY JR TR	209 N ATLANTIC BLVD APT 14G	FORT LAUDERDALE	FL	33304	810 NW 45 ST
3	494215100140	CHESS,KAREN & STEVEN M	773 MIDDLE RIVER DR	FORT LAUDERDALE	FL	33304	4648 NW 8 TER
3	494215100270	K & M PROPERTY LEASING LLC	4540 NW 8 TER	OAKLAND PARK	FL	33309	4540 NW 8 TER
3	494215100200	TERROL D THOMPSON REV LIV TR	1060 NW 47 ST	OAKLAND PARK	FL	33309	4620 NW 8 TER
3	494215100190	BUSSEY,WILLIAM THOMAS	5541 JESSAMINE	HOUSTON	TX	77081	4630 NW 8 TER
3	494215100320	ROBERT M & MARIE C CURTIS REV TR	PO BOX 567	MONTICELLO	FL	32345	821 NW 45 ST

3	494215100250	LUCAS SQUARE INC	6278 N FEDERAL HWY #244	FORT LAUDERDALE	FL	33308	4572 NW 8 TER
3	494215100230	CITY OF OAKLAND PARK	3650 NE 12 AVE	OAKLAND PARK	FL	33334	

Area Nbr	FOLIO	NAME_LINE	ADDRESS_LI	MailCity	Mail State	CityZip	Site Address
4	494222000690	DOOLEY,ROBERT E TR	PO BOX 11955	FORT LAUDERDALE	FL	33339	204 NE 33 ST
4	494222000713	COSTA,JOHN J REV LIV TR	2621 NE 3 ST	POMPANO BEACH	FL	33062	265 NE 32 CT
4	494222000719	KOCIJAN,V & HELENA	3220 NE 5 ST	POMPANO BEACH	FL	33062	267 NE 32 CT
4	494222200020	AIELLO,JOHN JOSEPH JR &	2309 NE 19 AVE	WILTON MANORS	FL	33305	200 NE 32 ST
4	494222200040	AIELLO,JOHN JOSEPH JR &	2309 NE 19 AVE	WILTON MANORS	FL	33305	200 NE 32 ST
4	494222200050	UNIFLOW MANUFACTURING CO INC	251 NE 32 ST	OAKLAND PARK	FL	33334	224 NE 32 ST
4	494222200060	PAGANO,N P & NORA M	271 E OAKLAND PARK BLVD	OAKLAND PARK	FL	33334	
4	494222200070	PAGANO,DOMINICK TRUSTEE	271 E OAKLAND PARK BLVD	OAKLAND PARK	FL	33334	234 NE 32 ST
4	494222200081	WATSON,DARCY	208 FAIRVIEW AVE L	DAYTONA BEACH	FL	32114	260 NE 32 ST
4	494222200120	122 BUILDING LLC	5007 NW 67 AVE	LAUDERHILL	FL	33319	110 NE 32 ST
4	494222200150	BEDFORD,WILLIAM S	300 E GULL LAKE DR	AUGUSTA	MI	49012	160 NE 32 ST
4	494222200160	BEDFORD,WILLIAM S	300 E GULL LAKE DR	AUGUSTA	MI	49012	160 NE 32 ST
4	494222200170	BEDFORD,WILLIAM S	300 E GULL LAKE DR	AUGUSTA	MI	49012	160 NE 32 ST
4	494222200180	SHAW,JACK C REV TR EST	2156 NE 24 ST	WILTON MANORS	FL	33305	180 NE 32 ST
4	494222200200	DEDON,GUNNAR & MAUD LE	110 NE 32ND CT	OAKLAND PARK	FL	33334	110 NE 32 CT
4	494222200220	DYER,GLORIA &	4840 NE 4 AVE	OAKLAND PARK	FL	33334	124 NE 32 CT
4	494222200230	BEDFORD,WILLIAM S	300 E GULL LAKE DR	AUGUSTA	MI	49012	150 NE 32 CT
4	494222200240	SNT ENTERPRISES INC	170 NE 32 CT	OAKLAND PARK	FL	33334	
4	494222200250	SNT ENTERPRISES INC	170 NE 32 CT	OAKLAND PARK	FL	33334	170 NE 32 CT
4	494222200260	GONZALEZ,KEVIN J	19394 COLORADO CIR	BOCA RATON	FL	33434	180 NE 32 ST
4	494222200280	DAROSA,MARCOS F &	2100 NE 18 AVE	FORT LAUDERDALE	FL	33305	191 NE 32 ST
4	494222200282	DAROSA,MARCOS F &	2100 NE 18 AVE	FORT LAUDERDALE	FL	33305	181 NE 32ND CT
4	494222200300	DA ROSA,MARCOS FAGUNDES &	2100 NE 18 AVE	FORT LAUDERDALE	FL	33305	171 NE 32 ST
4	494222200310	HENCH,DAVID	1508 NE 30TH CT	OAKLAND PARK	FL	33334	161 NE 32 ST
4	494222200330	D'ANGELO,ROBERT	350 NW 27TH AVE	FORT LAUDERDALE	FL	33311	121 NE 32 ST
4	494222200340	4511 WAREHOUSE L L C	P O BOX 540804	LAKE WORTH	FL	33454	115 NE 32 ST
4	494222200360	FRENCH,ROBIN E &	1809 CORAL GARDENS DR	WILTON MANORS	FL	33306	3240 NE 2 AVE
4	494222200370	BOURG,THOMAS JAMES JR	2830 NE 29 ST	LIGHTHOUSE POINT	FL	33064	210 NE 32 CT
4	494222200380	MARK SCOT CORPORATION	224 NE 32 CT	OAKLAND PARK	FL	33334	224 NE 32 CT
4	494222200410	PRATT EQUIRES LTD	270 CAPRI AVE	FORT LAUDERDALE	FL	33308	
4	494222200420	AIELLO,JOHN &	2309 NE 19 AVE	WILTON MANORS	FL	33305	260 NE 32 CT
4	494222200440	COSTA,JOHN J REV LIV TR	2621 NE 3 ST	POMPANO BEACH	FL	33062	276 NE 32 CT
4	494222200450	COSTA,JOHN J REV LIV TR	2621 NE 3 ST	POMPANO BEACH	FL	33062	282 NE 32 ST
4	494222200480	281 N E 32ND STREET REALTY LLC	281 NE 32 ST	OAKLAND PARK	FL	33334	281 NE 32 ST
4	494222200490	281 N E 32ND STREET REALTY LLC	281 NE 32 ST	OAKLAND PARK	FL	33334	281 NE 32 ST
4	494222200500	ADAMS,THEODORE J & GWENDOLYN A	251 NE 32ND ST	OAKLAND PARK	FL	33334	251 NE 32 ST
4	494222200510	PRATT EQUITIES LTD	270 CAPRI AVE	FORT LAUDERDALE	FL	33308	243 NE 32 ST
4	494222200520	PRATT EQUITIES LTD	270 CAPRI AVE	LAUD BY THE SEA	FL	33308	221 NE 32 ST
4	494222200540	PRATT EQUITIES LTD	270 CAPRI AVE	FORT LAUDERDALE	FL	33308	217 NE 32 ST
4	494222200550	SJOGREN,EDGAR F REV TR	3060 NE 43 ST	FORT LAUDERDALE	FL	33308	215 NE 32 ST
4	494222200560	KIMBUKTU LLC	201 NE 32 ST	OAKLAND PARK	FL	33334	201 NE 32 ST
4	494222200580	SERVICE CHOICE PROPERTIES LLC	801 MIDDLE RIVER DR	FORT LAUDERDALE	FL	33304	
4	494222200590	SERVICE CHOICE PROPERTIES LLC	801 MIDDLE RIVER DR	FORT LAUDERDALE	FL	33304	
4	494222200600	SERVICE CHOICE PROPERTIES LLC	801 MIDDLE RIVER DR	FORT LAUDERDALE	FL	33304	141 NE 32 CT
4	494222200620	CESANY INVESTMENTS INC	165 NE 32 CT	OAKLAND PARK	FL	33334	165 NE 32 CT
4	494222200640	SHAW,JACK C REV TR EST	2156 NE 24 ST	WILTON MANORS	FL	33305	181 NE 32 CT
4	494222200650	SCHENCK,CARLTON SCOTT REV TR	2606 KEY LARGO LANE	FORT LAUDERDALE	FL	33312	199 NE 32 CT
4	494222200670	D'MEZA,QUILVIO R	201 NE 32 CT	OAKLAND PARK	FL	33334	201 NE 32 CT
4	494222200680	WATERTITE PROPERTIES LLC	211 NE 32 CT	OAKLAND PARK	FL	33334	211 NE 32 CT
4	494222200690	WATERTITE PROPERTIES LLC	211 NE 32 CT	OAKLAND PARK	FL	33334	215 NE 32 CT
4	494222200700	WATERTITE PROPERTIES LLC	211 NE 32 CT	OAKLAND PARK	FL	33334	217 NE 32 CT
4	494222200710	HOGAN,MARLA	1012 NEW BOOTHEEL RD	VENUS	FL	33960	241 NE 32 CT
4	494222200720	ABOUT TOWN LOCK & SAFE CO	2404 N DIXIE HWY	WILTON MANORS	FL	33305	249 NE 32 CT
4	494222290010	LOVELL 33 INC	840 NE 20 AVE	FORT LAUDERDALE	FL	33304	150 NE 33 ST
4	494222390010	FIVE Y INESTMENTS INC	1420 BISCAYA DR	MIAMI	FL	33154	3400 NE 2 AVE
4	494222390020	FIVE Y INVESTMENTS INC	1420 BISCAYA DR	MIAMI	FL	33154	201 NE 33 ST

Area Nbr	FOLIO	NAME_LINE	ADDRESS_LI	MailCity	Mail State	CityZip	Site Address
5	494226110030	OAKLAND PARK WAREHOUSE ASSC LLC	2800 E COMMERCIAL BLVD STE 1	FORT LAUDERDALE	FL	33308	888 NE 30 CT
5	494226110031	RODMAN TRUST INC	PO BOX 11006	FORT LAUDERDALE	FL	33339	851 NE 30 CT
5	494226110032	GOULD FAMILY HOLDINGS LLC	887 NE 30 CT	OAKLAND PARK	FL	33334	887 NE 30 CT

Area Nbr	FOLIO	NAME LINE	ADDRESS LI	MailCity	Mail State	CityZip	Site Address
6	494222000032	MIDDLE RIVER LODGE	555 NE 42ND CT	OAKLAND PARK	FL	33334	563 NE 42 CT
6	494222000033	LAUBAUGH,REX N TR B	2765 NE 14TH AVE	OAKLAND PARK	FL	33334	567 NE 42 CT
6	494222190160	CLARK-SMITH,LESLEY TRSTEE	14 CASTLE HARBOR ISLE DR	FORT LAUDERDALE	FL	33308	
6	494222190170	CLARK-SMITH,LESLEY TRSTEE	14 CASTLE HARBOR ISLE DR	FORT LAUDERDALE	FL	33308	
6	494222190180	CLASSIC BRASS WORKS INC	4009 NE 5TH TER	OAKLAND PARK	FL	33334	4009 NE 5 TER
6	494222190330	ULRICH,DICK TR	4020 NE 5TH TER	OAKLAND PARK	FL	33334	4021 NE 5 TER
6	494222190340	ULRICH,DICK TR	4020 NE 5TH TER	OAKLAND PARK	FL	33334	4021 NE 5 TER
6	494222190350	ULRICH,DICK TR	4020 NE 5TH TER	OAKLAND PARK	FL	33334	4021 NE 5 TER
6	494222190370	FISCHER ENTERPRISES LLC	4057 NE 5 TER	OAKLAND PARK	FL	33334	4045 NE 5 TER
6	494222190380	FISCHER ENTERPRISES LLC	4057 NE 5 TER	OAKLAND PARK	FL	33334	4051 NE 5 TER
6	494222190390	FISCHER,CHARLES W	4057 NE 5 TER	OAKLAND PARK	FL	33334	4057 NE 5 TER
6	494222190400	PALMER,WAYNE J	2125 NE 14 CT	FORT LAUDERDALE	FL	33304	4061 NE 5 TER
6	494222190410	PHILLIPS,PAUL K	798 NE 5 ST	BOCA RATON	FL	33432	4073 NE 5 TER
6	494222190430	LESKU,NASI N REV TR	5099 BRIGHT GALAXY LANE	GREEN ACRES	FL	33463	548 NE 42 ST
6	494222190470	TURNER & TURNER ENTERPRISES INC	4212 NE 5 AVE	OAKLAND PARK	FL	33334	4222 NE 5 AVE
6	494222190480	526 HOLDINGS LLC	3900 NE 5 AVE	OAKLAND PARK	FL	33334	522 NE 42 CT
6	494222190510	566 BUILDING INC	4301 NE 13 TER	OAKLAND PARK	FL	33334	560 NE 42 CT
6	494222190520	566 BUILDING INC	4301 NE 13 TER	OAKLAND PARK	FL	33334	
6	494222190530	YELLOWFIN WAREHOUSES LLC	1700 NW 64 ST STE 300	FORT LAUDERDALE	FL	33309	574 NE 42 CT
6	494222190540	YELLOWFIN WAREHOUSES LLC	1700 NW 64 ST STE 300	FORT LAUDERDALE	FL	33309	590 NE 42 CT
6	494222190590	RANDY CUNNINGHAM LTD PRTR	2206 NE 16 ST	FORT LAUDERDALE	FL	33304	589 NE 42 ST
6	494222190600	FRENCH,ROBIN E & KATHLEEN E	559-579 NE 42 ST	OAKLAND PARK	FL	33334	559 NE 42 ST
6	494222190620	SOUTHBOUND INVESTMENTS INC	PO BOX 24544	FORT LAUDERDALE	FL	33307	555 NE 42 ST
6	494222190630	SOUTHBOUND INVESTMENTS INC	PO BOX 24544	FORT LAUDERDALE	FL	33307	545 NE 42 ST
6	494222190640	PASTURA,JOSEPH CARLO TR	4060 VINKEMULDER ROAD	COCONUT CREEK	FL	33073	533 NE 42 ST
6	494222190650	42 ST HB LLC &	2608 SE 21 ST	FORT LAUDERDALE	FL	33316	501 NE 42 ST
6	494222190690	DOMINKO,EUGENE J JR	560 NE 42 ST	OAKLAND PARK	FL	33334	560 NE 42 ST
6	494222190700	EYRICH,FLORENCE EST	1730 NE 22ND TER	FORT LAUDERDALE	FL	33305	4160 NE 5 TER
6	494222190710	GOLD COAST MANAGEMENT &	2816 NE 26 CT	FORT LAUDERDALE	FL	33306	4068 NE 5 TER
6	494222190720	KAVENEY,PATRICK	4062 NE 5 TER	OAKLAND PARK	FL	33334	4060 NE 5 TER
6	494222190740	FISCHER,CHARLES W &	4057 NE 5 TER	OAKLAND PARK	FL	33334	4058 NE 5 TER
6	494222190750	VANDERHOOF PROPERTIES LLC	4050 NE 5 TER	OAKLAND PARK	FL	33334	4050 NE 5 TER
6	494222190760	PHILLIPS,PAUL K	798 NE 5 ST	BOCA RATON	FL	33432	4044 NE 5 TER
6	494222190770	GARMIK LLC	3032 N ATLANTIC BLVD	FORT LAUDERDALE	FL	33308	4038 NE 5 TER
6	494222190780	GOLD COAST MANAGEMENT & DEV LLC	2816 NE 26 CT	FORT LAUDERDALE	FL	33306	4032 NE 5 TER
6	494222190790	ULRICH,EVERETTE R & KARLENE	4020 NE 5TH TER	OAKLAND PARK	FL	33334	4020 NE 5 TER
6	494222190930	4014 BUILDING LLC	4014 NE 5 TER	OAKLAND PARK	FL	33334	4012 NE 5 TER
6	494222190940	JOANNOU INVESTMENTS LLC	4009 NE 5 TER	OAKLAND PARK	FL	33334	4010 NE 5 TER
6	494222190950	FIFTH TERRACE WAREHOUSE LLC	4024 NE 5 AVE	OAKLAND PARK	FL	33334	3962 NE 5 TER
6	494222190980	DUNWORTH,JACK & PATRICIA	6341 NE 18 AVE	OAKLAND PARK	FL	33334	3938 NE 5 TER
6	494222191000	NEWCOMB,CHESTER III	5055 SW WOODHAM ST	PALM CITY	FL	34990	3932 NE 5 TER
6	494223000273	CHANDLER,DAVID NEIL	4250 NE 7 AVE	OAKLAND PARK	FL	33334	4250 NE 7 AVE
6	494223000274	HOLLAND,R A & HOLLAND,K &	1121 SW 30 ST	FORT LAUDERDALE	FL	33315	4270 NE 7 AVE
6	494223000275	CHANDLER,DAVID NEIL	4250 NE 7 AVE	OAKLAND PARK	FL	33334	4260 NE 7 AVE
6	494223000276	MBRP INC	232 OCEANIC AVE	LAUD BY THE SEA	FL	33308	721 NE 42 ST
6	494223120159	ZEDICK PROPERTIES LLC	PO BOX 10068	POMPANO BEACH	FL	33061	4330 NE 5 TER
6	494223120170	ZEDICK,MIKE REV TR	PO BOX 10068	POMPANO BEACH	FL	33061	4300 NE 5 TER
6	494223120190	DESIGN BUILD ENGINEERS &	801 N MAGNOLIA AVE #406	ORLANDO	FL	32803	
6	494223120270	KSS HOLDINGS INC	5561 N UNIVERSITY DR STE 102	CORAL SPRINGS	FL	33067	509 NE 43 ST
6	494223120280	KSS HOLDINGS INC	5561 N UNIVERSITY DR STE 102	CORAL SPRINGS	FL	33067	509 NE 43 ST
6	494223120290	KSS HOLDINGS INC	5561 N UNIVERSITY DR STE 102	CORAL SPRINGS	FL	33067	509 NE 43 ST
6	494223120320	CLARK,J C SR &	631 NE 43RD ST	OAKLAND PARK	FL	33334	520 NE 43 ST
6	494223120330	HAGEN,DAVID	PO BOX 1473	DEERFIELD BEACH	FL	33443	514 NE 43 ST
6	494223120340	HAGEN,DAVID N	PO BOX 1473	DEERFIELD BEACH	FL	33443	512 NE 43 ST
6	494223120351	AUNON,MAGDA	508 NE 43 ST	OAKLAND PARK	FL	33334	508 NE 43 ST
6	494223120360	WALTERS,SHERRY L REV TR	2236 SE 9 ST	POMPANO BEACH	FL	33062	502 NE 43 ST
6	494223130360	BODY OF CHRIST CHURCH OF	PO BOX 23177	FORT LAUDERDALE	FL	33307	4033 NE 7 AVE
6	494223130380	D & S KEYSER PROPERTIES LLC	974 SW 9 AVE	POMPANO BEACH	FL	33060	4041 NE 7 AVE
6	494223130400	KRUMME PROPERTIES	PO BOX 460235	FORT LAUDERDALE	FL	33346	4057 NE 7 AVE
6	494223130460	CASORIA,EDWARD	2208 NW 4TH AVE	FORT LAUDERDALE	FL	33311	708 NE 42 ST
6	494223130490	MECCA,FRANCINE L REV TR	2121 N OCEAN BLVD #705E	BOCA RATON	FL	33431	4062 NE 7 AVE
6	494223130510	FRAYED KNOT ENTERPRISES INC	680 NE 40 CT	OAKLAND PARK	FL	33334	4050 NE 7 AVE
6	494223130530	D & S KEYSER PROPERTIES LLC	974 SE 9 AVE	POMPANO BEACH	FL	33060	4044 NE 7 AVE
6	494223130540	JOANNOU INVESTMENTS LLC	4009 NE 5 TER	OAKLAND PARK	FL	33334	727 NE 40 CT
6	494223130550	FEDERAL OPERATING CO	739 NE 40 CT	OAKLAND PARK	FL	33334	739 NE 40 CT
6	494223130560	OAKLAND PARK WAREHOUSES LLC	3900 NE 5 AVE	OAKLAND PARK	FL	33334	751 NE 40 CT
6	494223130570	OAKLAND PARK WAREHOUSES LLC	3900 NE 5 AVE	OAKLAND PARK	FL	33334	4037 NE 8 AVE
6	494223130580	OAKLAND PARK WAREHOUSES LLC	3900 NE 5 AVE	OAKLAND PARK	FL	33334	4043 NE 8 AVE
6	494223130590	OAKLAND PARK WAREHOUSES LLC	3900 NE 5 AVE	OAKLAND PARK	FL	33334	4051 NE 8 AVE
6	494223130600	OAKLAND PARK WAREHOUSES LLC	3900 NE 5 AVE	OAKLAND PARK	FL	33334	4057 NE 8 AVE
6	494223130610	OAKLAND PARK WAREHOUSES LLC	3900 NE 5 AVE	OAKLAND PARK	FL	33334	4059 NE 8 AVE
6	494223130620	AG & SS REALTY CORP	561 NW 48 AVE	DEERFIELD BEACH	FL	33442	4069 NE 8 AVE
6	494223130630	OAKLAND PARK WAREHOUSES LLC	3900 NE 5 AVE	OAKLAND PARK	FL	33334	4075 NE 8 AVE

6	494223130650	OAKLAND PARK WAREHOUSES LLC	3900 NE 5 AVE	OAKLAND PARK	FL	33334	752 NE 42 ST
6	494223130660	C T WHOLESALE CO	820 NE 42 ST	OAKLAND PARK	FL	33334	820 NE 42 ST
6	494223130680	OAKLAND PARK WAREHOUSES LLC	3900 NE 5 AVE	OAKLAND PARK	FL	33334	4072 NE 8 AVE
6	494223130690	OAKLAND PARK WAREHOUSES LLC	3900 NE 5 AVE	OAKLAND PARK	FL	33334	4068 NE 8 AVE
6	494223130700	OAKLAND PARK WAREHOUSES LLC	3900 NE 5 AVE	OAKLAND PARK	FL	33334	4060 NE 8 AVE
6	494223130720	OAKLAND PARK WAREHOUSES LLC	3900 NE 5 AVE	OAKLAND PARK	FL	33334	4044 NE 8 AVE
6	494223130740	4033 GROUP LLC	3081 NE 43 ST	FORT LAUDERDALE	FL	33308	
6	494223130750	4033 GROUP LLC	3081 NE 43 ST	FORT LAUDERDALE	FL	33308	
6	494223130760	4033 GROUP LLC	3081 NE 43 ST	FORT LAUDERDALE	FL	33308	4033 NE 9 AVE
6	494223130780	4069 HOLDINGS LLC	4069 NE 9 AVE	OAKLAND PARK	FL	33334	4069 NE 9 AVE
6	494223130840	BOUGHTON, GLORIA L TR	5717 LAKE BREEZE AVE	LAKELAND	FL	33809	880 NE 42 ST
6	494223130880	BLACK DOG HOLDINGS LLC	8004 GARDEN GATE PL	BOCA RATON	FL	33433	4068 NE 9 AVE
6	494223130890	BLACK DOG HOLDINGS LLC	8004 GARDEN GATE PL	BOCA RATON	FL	33433	4068 NE 9 AVE
6	494223130900	BATES, WALTER RAY	301 NW 26 CT	WILTON MANORS	FL	33311	4050 NE 9 AVE
6	494223130930	GOLDEN FIVE STAR ENTERPRISES	17569 CHARNOOD DR	BOCA RATON	FL	33498	901 NE 40 CT

Area Nbr	FOLIO	NAME_LINE	ADDRESS_LI	MailCity	Mail State	CityZip	Site Address
7	494214000373	BERTKE, DONALD G	1121 E COMMERCIAL BLVD	OAKLAND PARK	FL	33334	4910 NE 11 AVE
7	494214000374	ROL 4900 BLDG LLC	840 NE 20 AVE	FORT LAUDERDALE	FL	33304	4900 NE 11 AVE
7	494214000432	MARTIN, RONNIE L & LEESA A	2864 NE 26 PL	FORT LAUDERDALE	FL	33306	4461 N DIXIE HWY
7	494214090520	DINA N GOCKERELL REV TR	3050 NE 47 CT #604	FORT LAUDERDALE	FL	33308	792 NE 45 ST
7	494214090530	ROMANELLO, NORMA	5367 VENTURA DR	DELRAY BEACH	FL	33484	
7	494214090540	DINA N GOCKERELL REV TR	3050 NE 47 CT #604	FORT LAUDERDALE	FL	33308	750 NE 45 ST
7	494214090560	GT PROPERTIES LLC	740 NE 45 ST	OAKLAND PARK	FL	33334	740 NE 45 ST
7	494214090580	STEELER II LTD	1900 SE 15 ST STE 6	FORT LAUDERDALE	FL	33316	
7	494214090590	STEELER II LTD	1900 SE 15 ST STE 6	FORT LAUDERDALE	FL	33316	700 NE 45 ST
7	494214090600	ATHANAS HOLDINGS LLC	698 NE 45 ST	OAKLAND PARK	FL	33334	696 NE 45 ST
7	494214090610	PARENT, JOHN R & ELENA A	4484 NE 6TH TER	OAKLAND PARK	FL	33334	4484 NE 6 TER
7	494214090620	INLAND SEALCOATING INC	1341 NE 46TH ST	OAKLAND PARK	FL	33334	4468 NE 6 TER
7	494214090630	BLAUVELT, STEVEN B	4440 NE 6TH TER	OAKLAND PARK	FL	33334	4440 NE 6 TER
7	494214090640	STEELER II LTD	1900 SE 15 ST STE 6	FORT LAUDERDALE	FL	33316	4490 NE 6 TER
7	494214090660	LAMM, HELMUT	4420 NE 6TH TER	OAKLAND PARK	FL	33334	4420 NE 6 TER
7	494214090690	LT PROPERTY HOLDINGS LLC	721 NE 44 ST	FORT LAUDERDALE	FL	33334	4414 NE 6 TER
7	494214090710	FS FT LAUDERDALE LLC	721 NE 44 ST	OAKLAND PARK	FL	33334	
7	494214130010	G4 PROPERTIES LLC	1082 NE 45 ST	FORT LAUDERDALE	FL	33334	1082 NE 45 ST
7	494214130020	WBTA RENTALS LLC	1070 NE 45 ST	OAKLAND PARK	FL	33334	1070 NE 45 ST
7	494214130030	WBTA RENTALS LLC	1070 NE 45 ST	OAKLAND PARK	FL	33334	1040 NE 45 ST
7	494214130050	ALIMED LABORATORY INC	1028 NE 45 ST	OAKLAND PARK	FL	33334	1028 NE 45 ST
7	494214130070	FABER PROPERTIES INC	20 NW 3 AVE	DEERFIELD BEACH	FL	33441	1016 NE 45 ST
7	494214130090	JMG PROPERTY MGMT CORP	957 SE 10 CT	POMPANO BEACH	FL	33060	1021 NE 44 CT
7	494214130110	MARGARET R GRAY IRREV TR	2220 SW 28 TER	FORT LAUDERDALE	FL	33312	1029 NE 44 CT
7	494214130120	MARGARET R GRAY IRREV TR	2220 SW 28 TER	FORT LAUDERDALE	FL	33312	1035 NE 44 CT
7	494214130130	MARGARET R GRAY IRREV TR	2220 SW 28 TER	FORT LAUDERDALE	FL	33312	1045 NE 44 CT
7	494214130140	RAPHAEL & S BREIGHNER REV LIV TR	300 NE 42 CT	OAKLAND PARK	FL	33334	1051 NE 44 CT
7	494214130150	HMP INVESTMENTS	2014 S ANDREWS AVE	FORT LAUDERDALE	FL	33316	1053 NE 44 CT
7	494214130160	BRANDT, NANCY &	2933 NW 17 TER	FORT LAUDERDALE	FL	33311	1063 NE 44 CT
7	494214130170	CIASCA, CHARLES & PATRICIA	2415 NE 194 ST	MIAMI	FL	33180	4455 NE 11 AVE
7	494214130180	DEEM, CURTIS	PO BOX 23910	FORT LAUDERDALE	FL	33307	4460 NE 16 AVE
7	494214130200	DEEM, CURTIS	PO BOX 23910	FORT LAUDERDALE	FL	33307	4470 NE 11 AVE
7	494214130220	POMPER, KENNETH A & MAUREEN D	4444 NE 11TH AVE	OAKLAND PARK	FL	33334	4444 NE 11 AVE
7	494214130240	POMPER, KEITH W &	4444 NE 11 AVE	OAKLAND PARK	FL	33334	4400 NE 11 AVE
7	494214130290	TASIC, JOSEPH LAURENT	4441 NE 11 AVE	OAKLAND PARK	FL	33334	4431 NE 11 AVE
7	494214130310	LOVELL, R O &	PO BOX 7304	FORT LAUDERDALE	FL	33338	1040 NE 44 CT
7	494214130330	BROWARD TESTING LABORATORY LTD	1034 NE 44 CT	OAKLAND PARK	FL	33334	1034 NE 44 CT
7	494214130340	BHEGANI, ASRAF M	4870 NE 12 AVE	OAKLAND PARK	FL	33334	1016 NE 44 CT
7	494214130350	FLAMINGO WEST INC	101 SE 14TH ST	FORT LAUDERDALE	FL	33316	1022 NE 44 CT
7	494214130370	FLAMINGO WEST INC	101 SE 14TH ST	FORT LAUDERDALE	FL	33316	1021 NE 44 ST
7	494214130390	POWERS, JOHN M JR	1035 E PROSPECT RD	OAKLAND PARK	FL	33334	1035 NE 44 ST
7	494214130391	PUJA, CARL A &	1033 NE 44 ST	OAKLAND PARK	FL	33334	1033 NE 44 ST
7	494214130400	BOTTS, JOSEPH K	2233 NE 24TH ST	LIGHTHOUSE POINT	FL	33064	1029 NE 44 ST
7	494214130401	POWERS, JOHN M JR	1035 E PROSPECT RD	OAKLAND PARK	FL	33334	1039 NE 44 ST
7	494214130402	POWERS, JOHN M JR	1035 E PROSPECT RD	OAKLAND PARK	FL	33334	1037 NE 44 ST
7	494214130410	RANDY LARSON LLC	4830 NE 12 AVE	OAKLAND PARK	FL	33334	1041 NE 44 ST
7	494214130420	JDR PROPERTIES LLC	708 SW 14 ST	BOCA RATON	FL	33486	1069 NE 44 ST
7	494214130490	BIAGGIO ENTERPRISES INC	580 NW 43RD CT	OAKLAND PARK	FL	33309	975 NE 44 ST
7	494214130500	HMP INVESTMENTS LP	2014 S ANDREWS AVE	FORT LAUDERDALE	FL	33316	4409 NE 10 AVE
7	494214130520	LUNSFORD, RONNIE E & ANN L	1973 CORAL GARDENS DR	WILTON MANORS	FL	33306	4415 NE 10 AVE
7	494214130530	BAKER, RONALD M & JOAN H	2920 NE 19TH ST	POMPANO BEACH	FL	33062	4455 NE 10 AVE
7	494214150010	DON WORKS & CO INC	PO BOX 24600	FORT LAUDERDALE	FL	33307	4430 NE 8 AVE
7	494214150011	WU'S LLC	18629 OCEAN MIST DR	BOCA RATON	FL	33498	4426 NE 8 AVE
7	494214150012	4450 LLC	4731 NE 27 AVE	FORT LAUDERDALE	FL	33308	4444 NE 8 AVE
7	494214150021	GT PROPERTIES LLC	740 NE 45 ST	OAKLAND PARK	FL	33334	740 NE 45 ST

7	494214150120	D & B VENTURES	6300 NE 1 AVE STE 202	FORT LAUDERDALE	FL	33334	751 NE 44 CT
7	494214190013	NAGEL,DAVID &	4014 NE 5 TER	OAKLAND PARK	FL	33334	4805 NE 10 AVE
7	494214190020	PROIETTO,LOUIS	4800 NE 10TH AVE	OAKLAND PARK	FL	33334	4800 NE 10 AVE
7	494214190021	LEGOT,L & GABRIELLE	6561 NE 21ST WAY	FORT LAUDERDALE	FL	33308	4816 NE 10 AVE
7	494214190030	KOMPARE,A & JOAN M	1990 NE 55TH ST	FORT LAUDERDALE	FL	33308	4850 NE 10 AVE
7	494214190040	E T GROSS REV TR	320 OLD PLANTATION RD	JEKYLL ISLAND	GA	31527	4830 NE 10 AVE
7	494214190050	F & H INVEST INC	4300 NE 23 TER	LIGHTHOUSE POINT	FL	33064	4849 NE 11 AVE
7	494214190051	SIEFERT,ALBERT N & LINDA K	2319 SE 10 ST	POMPANO BEACH	FL	33062	4831 NE 11 AVE
7	494214190052	ROGER ISRAELS REV TR	1053 NW 53 ST	OAKLAND PARK	FL	33309	4813 NE 11 AVE
7	494214190060	BLOUIN,GERALD C J & MARY G	4770 NE 29 AVE	FORT LAUDERDALE	FL	33308	4801 NE 11 AVE
7	494214190070	STONEMARK PROPERTIES INC	1835 S DIXIE HWY	POMPANO BEACH	FL	33060	4840 NE 11 AVE
7	494214190071	ROBERT E DEPADRO TR	2031 NE 59 ST	FORT LAUDERDALE	FL	33308	4800 NE 11 AVE
7	494214230010	RICHARD L KIDD REV LIV TR	661 CARRIAGE HILL LANE	BOCA RATON	FL	33986	4530 NE 11 AVE
7	494214230020	FRANCO ESPOSITO ENTERPRISES INC	PO BOX 480675	FORT LAUDERDALE	FL	33348	4540 NE 11 AVE
7	494214230030	HART,DAVID	4550 NE 11 AVE	OAKLAND PARK	FL	33334	4550 NE 11 AVE
7	494214230040	ESPOSITO ENTERPRISES INC	PO BOX 480675	FORT LAUDERDALE	FL	33348	4560 NE 11 AVE
7	494214230050	FABER/KURTZ PROPERTIES I INC	4500 N DIXIE HWY SW #412A	OAKLAND PARK	FL	33334	4531 NE 11 AVE
7	494214230090	SANDRA F VORDERMEIER REV LIV TR	2836 NE 22 ST	FORT LAUDERDALE	FL	33305	4531 NE 10 AVE
7	494214230130	HINTON & ASSOC INC MON PURCH PEN	1040 BAYVIEW DR	FORT LAUDERDALE	FL	33304	4530 NE 10 AVE
7	494214230170	FABER/KURTZ PROPERTIES I INC	4500 N DIXIE HWY SW #412A	OAKLAND PARK	FL	33334	959 NE 45 ST
7	494214230180	FABER/KURTZ PROPERTIES I INC	4500 N DIXIE HWY SW #412A	OAKLAND PARK	FL	33334	1001 NE 45 ST
7	494214230190	FABER/KURTZ PROPERTIES I INC	4500 N DIXIE HWY SW #412A	OAKLAND PARK	FL	33334	1061 NE 45 ST
7	494214230200	FABER/KURTZ PROPERTIES I INC	4500 N DIXIE HWY STE C-412A	OAKLAND PARK	FL	33334	1111 NE 45 ST
7	494214240010	F & H INVEST INC	4300 NE 23 TER	LIGHTHOUSE POINT	FL	33064	4782 NE 11 AVE
7	494214240020	F & H INVEST INC	4300 NE 23 TER	LIGHTHOUSE POINT	FL	33064	4750 NE 11 AVE
7	494214240021	F & H INVEST INC	4300 NE 23 TER	LIGHTHOUSE POINT	FL	33064	4770 NE 11 AVE
7	494214240030	SIEFERT,ALBERT N &	2319 SE 10 ST	POMPANO BEACH	FL	33062	4787 NE 11 AVE
7	494214240040	F & H INVESTMENTS INC	4300 NE 23 TER	LIGHTHOUSE POINT	FL	33064	4751 NE 11 AVE
7	494214240050	TRINITY WAREHOUSING INC	PO BOX 24454	FORT LAUDERDALE	FL	33307	4790 NE 10 AVE
7	494214240060	TRINITY WAREHOUSING INC	PO BOX 24454	FORT LAUDERDALE	FL	33307	4754 NE 10 AVE
7	494214380030	N & G INVESTMENTS LTD	2313 NE 15TH TER	FORT LAUDERDALE	FL	33305	4600 NE 11 AVE
7	494214390030	DIAS,NEY &	4751 NE 10 AVE	OAKLAND PARK	FL	33334	4751 NE 10 AVE
7	494214430010	BEST SPACE PLUS LLC	3511 NE 22 AVE STE 350	FORT LAUDERDALE	FL	33308	4950 N DIXIE HWY
7	494214480030	BAKER,RONALD & JOAN	2920 NE 19TH ST	POMPANO BEACH	FL	33062	4465 NE 10 AVE
7	494214530010	JAMES J BROOKS INC	4701 NE 11 AVE	OAKLAND PARK	FL	33334	4701 NE 11 AVE
7	494214530020	MISS JANE INCORPORATED	4705 NE 11 AVE	OAKLAND PARK	FL	33334	4705 NE 11 AVE
7	494214530030	CREATIVE CONTROL INT'L LLC	4709 NE 11 AVE	OAKLAND PARK	FL	33334	4709 NE 11 AVE
7	494214530040	A ANTUNES LLC	900 SE 4 AVE	POMPANO BEACH	FL	33060	4713 NE 11 AVE
7	494214530050	A ANTUNES LLC	900 SE 4 AVE	POMPANO BEACH	FL	33060	4717 NE 11 AVE
7	494214530060	TARLOS DE STAUD LLC	3800 OAKS CLUB HOUSE DR #401	POMPANO BEACH	FL	33069	4721 NE 11 AVE
7	494214530070	DB-DALE CONSTRUCTION	2201 NE 20 AVE	WILTON MANORS	FL	33305	4725 NE 11 AVE
7	494214530080	MIT FURNITURE CORPORATION	4729 NE 11 AVE	OAKLAND PARK	FL	33334	4729 NE 11 AVE
7	494214530090	DAVID W GREENE REV TR	301 NE 44 ST	OAKLAND PARK	FL	33334	4733 NE 11 AVE
7	494214530100	NANCY R OLSON LLC	51 E COMMERCIAL BLVD	OAKLAND PARK	FL	33334	4737 NE 11 AVE
7	494214530110	LUCAS INVESTMENT GROUP LLC	4720 NE 21 TER	LIGHTHOUSE POINT	FL	33064	1063 NE 46 CT
7	494214530120	LUCAS INVESTMENT GROUP LLC	4720 NE 21 TERROAD	LIGHTHOUSE POINT	FL	33064	1059 NE 46 CT
7	494214530130	LUCAS INVESTMENT GROUP LLC	4720 NE 21 TER	LIGHTHOUSE POINT	FL	33064	1055 NE 46 CT
7	494214530140	MAISON ENTERPRISES INC	1601 MIDDLE RIVER DR	FORT LAUDERDALE	FL	33304	1051 NE 46 CT
7	494214530150	BOSTON PROPERTIES LLC	1047 NE 46 CT # 105 B	OAKLAND PARK	FL	33334	1047 NE 46 CT
7	494214530160	CHARLES AIESI L L C	181 W PROSPECT RD	FORT LAUDERDALE	FL	33309	1043 NE 46 CT
7	494214530170	HAHM PROPERTIES LLC	1035-1039 NE 46 CT	OAKLAND PARK	FL	33334	1039 NE 46 CT
7	494214530180	HAHM PROPERTIES LLC	1035-1039 NE 46 CT	OAKLAND PARK	FL	33334	1035 NE 46 CT
7	494214530190	ENNIS,JOHN STEPHAN	201 S GORDON ROAD	FORT LAUDERDALE	FL	33301	1031 NE 46 CT
7	494214530200	ENNIS,JOHN STEPHAN	201 S GORDON ROAD	FORT LAUDERDALE	FL	33301	1027 NE 46 CT
7	494214530210	GROVELAND FARMS ACADEMY INC	1023 NE 46 CT	OAKLAND PARK	FL	33334	1023 NE 46 CT
7	494214530220	MASTERSON,RICHARD & LINDA &	1019 NE 46 CT	OAKLAND PARK	FL	33334	1019 NE 46 CT
7	494214530230	POLL,FRANK A	912 NE 6 ST	POMPANO BEACH	FL	33060	1015 NE 46 CT
7	494214530240	AERFORME INC	2632 NE 27 ST	FORT LAUDERDALE	FL	33306	1011 NE 46 CT
7	494214530250	FLORANADA COMMERCE CENTER	1015 NE 46 CT	FORT LAUDERDALE	FL	33306	1099 NE 46 CT
7	494223220070	LEELYNN REALTY CORP	4358 N DIXIE HWY	OAKLAND PARK	FL	33334	1027 NE 43 CT
7	494223220071	SMITH,JOHN J	PO BOX 4322	FORT LAUDERDALE	FL	33338	1035 NE 43 PL
7	494223220072	SMITH,JOHN J	PO BOX 4322	FORT LAUDERDALE	FL	33338	1039 NE 43 CT
7	494223220080	FORTY-THIRD COURT PROPERTIES	1401 E BROWARD BLVD STE 206	FORT LAUDERDALE	FL	33301	1059 NE 43 CT
7	494223220082	WATERHOUSE INDUSTRIAL INC	PO BOX 24544	FORT LAUDERDALE	FL	33307	1045 NE 43 PL
7	494223220130	JMD AUTO EXPORT INC	1081 NE 43RD CT	OAKLAND PARK	FL	33334	1081 NE 43 CT
7	494223220150	MAINSTREET INVESTMENTS LLP	1091 NE 43 CT	OAKLAND PARK	FL	33334	1091 NE 43 CT
7	494223220160	KLACKO,WILLIAM G & MYRA D	4355 NE 11TH AVE	OAKLAND PARK	FL	33334	4355 NE 11 AVE
7	494223220170	ROBERT CHILLE REV TR	9755 SAN VITTORE ST	LAKE WORTH	FL	33467	1048 NE 44 ST
7	494223220190	EVERETT,A F & DENISE M	1040 NE 44 ST	OAKLAND PARK	FL	33334	1040 NE 44 ST
7	494223220200	RONALD SUDALTER REV TR	3400 S OCEAN BLVD APT 10E	HIGHLAND BEACH	FL	33487	1034 NE 44 ST
7	494223220210	RONALD SUDALTER REV TR	3400 S OCEAN BLVD APT 10E	HIGHLAND BEACH	FL	33487	1034 NE 44 ST
7	494223220220	D & J MANAGEMENT OF FLORIDA	2341 SW RACQUET CLUB DR	PALM CITY	FL	34990	1020 NE 44 ST
7	494223220230	D & J MANAGEMENT OF FLORIDA	2341 SW RACQUET CLUB DR	PALM CITY	FL	34990	1020 NE 44 ST
7	494223220240	WATERHOUSE INDUSTRIAL INC	PO BOX 24544	FORT LAUDERDALE	FL	33307	1002 NE 44 ST
7	494223220320	GRAM L L C	PO BOX 11958	OAKLAND PARK	FL	33334	1005 NE 43 ST

7	494223220330	PROFICIENT PROPERTIES LLC	1024 NE 43 ST	OAKLAND PARK	FL	33334	1009 NE 43 ST
7	494223220331	PROFICIENT PROPERTIES LLC	1024 NE 43 ST	OAKLAND PARK	FL	33334	1011 NE 43 ST
7	494223220332	PROFICIENT PROPERTIES LLC	1024 NE 43 ST	OAKLAND PARK	FL	33334	1015 NE 43 ST
7	494223220333	PROFICIENT PROPERTIES LLC	1024 NE 43 ST	FORT LAUDERDALE	FL	33334	1019 NE 43 ST
7	494223220360	HELEN A AVERILL REV TR	12128 SE 176 LOOP	SUMMERFIELD	FL	34491	1053 NE 43 ST
7	494223220370	LA CRAS LLC	5755 NE 15 AVE	FORT LAUDERDALE	FL	33334	1061 NE 43 ST
7	494223220410	WENTZEL,JAMES L	7501 NW 7 CT	PLANTATION	FL	33317	4301 NE 11 AVE
7	494223220430	CLINE,DANIEL J & DEBORAH S	1140 NE 27 AVE	POMPANO BEACH	FL	33062	1058 NE 43 CT
7	494223220440	STEINERT MACHINE & TOOL INC	1056 NE 43RD CT	OAKLAND PARK	FL	33334	1056 NE 43 CT
7	494223220450	STOREY,THOMAS T &	240 NE 25 AVE	POMPANO BEACH	FL	33062	1048 NE 43 CT
7	494223220460	ABREU,VINICIO & XIOMARA	2077 NW 107 DR	CORAL SPRINGS	FL	33071	1042 NE 43 CT
7	494223220470	HVHZ HOLDINGS LLC	1018 FLORANADA ROAD	OAKLAND PARK	FL	33334	1036 NE 43 CT
7	494223220480	MCCONNELL,WILLIAM M & JANET L	1921 SW 67 TER	PLANTATION	FL	33317	1030 NE 43 CT
7	494223220490	MCCONNELL,WILLIAM M & JANET L	1921 SW 67 TER	PLANTATION	FL	33317	1024 NE 43 CT
7	494223220500	HENCH,DAVID & LISA	1508 NE 30TH CT	OAKLAND PARK	FL	33334	1022 NE 43 CT
7	494223220510	CRYSTAL MAK ENTERPRISES LLC	1022 NE 43 CT	OAKLAND PARK	FL	33334	1020 NE 43 CT
7	494223220520	THOMAS E HIGGINS LIV TR	3101 NE 47 CT UNIT 603	FORT LAUDERDALE	FL	33308	1006 NE 43 CT
7	494223220530	BOLENDER FAM ENTERPRISES LTD	601 NE 42 ST	FORT LAUDERDALE	FL	33334	1000 NE 43 CT
7	494223220680	FLA POWER & LIGHT CO	PO BOX 14000	JUNO BEACH	FL	33408	4390 NE 11 AVE
7	494223220690	SELF,MICHAEL R &	1478 NE 57 ST	FORT LAUDERDALE	FL	33334	4380 NE 11 AVE
7	494223220700	SORENSEN,SCOTT &	4372 NE 11TH AVE	OAKLAND PARK	FL	33334	4372 NE 11 AVE
7	494223220710	RICHARD W MORRISON TR	3301 NE 16 PL	FORT LAUDERDALE	FL	33305	4360 NE 11 AVE
7	494223220740	11 AVENUE PROPERTIES LLC	3455 NE 12 TER STE 6	OAKLAND PARK	FL	33334	4324 NE 11 AVE
7	494223220800	ALBERT H BOSMAN REV LIV TR	6500 ARLINGTON LN	PARKLAND	FL	33067	4306 NE 11 AVE

Area Nbr	FOLIO	NAME_LINE	ADDRESS_LI	MailCity	Mail State	CityZip	Site Address
8	494211074910	CUSTOM HOT STAMP INC	5055 NE 13TH AVE	OAKLAND PARK	FL	33334	5043 NE 13 AVE
8	494214160010	SHOLTZ,CARL TR	605 SW 12 AVE SUITE B	FORT LAUDERDALE	FL	33312	5041 NE 12 AVE
8	494214160020	SHOLTZ,CARL TR	605 SW 12 AVE SUITE B	FORT LAUDERDALE	FL	33312	5061 NE 12 AVE
8	494214160030	SYDNEY HOWARD ESTATES CO INC	5089-5091 NE 12 AVE	OAKLAND PARK	FL	33334	5089 NE 12 AVE
8	494214160031	STONEMARK PROPERTIES INC	1835 S DIXIE HGWY	POMPANO BEACH	FL	33060	5093 NE 12 AVE
8	494214160040	VENICE QUARTERS INC	5090 NE 12 AVE	FORT LAUDERDALE	FL	33334	5084 NE 12 AVE
8	494214160050	CHAMPION REAL ESTATE INC	5056 NE 12 AVE	OAKLAND PARK	FL	33334	5056 NE 12 AVE
8	494214160060	CHAMPION REAL ESTATE INC	5056 NE 12 AVE	OAKLAND PARK	FL	33334	5042 NE 12 AVE
8	494214200010	SUNNYHOME PROPERTIES LLC	3600 OAKS CLUBHOUSE DR #311	POMPANO BEACH	FL	33069	5100 NE 12 AVE
8	494214200030	HARTUNIAN,ARIS TR	111 BAY COLONY DR	FORT LAUDERDALE	FL	33308	5140 NE 12 AVE
8	494214200060	HARTUNIAN,ARIS TR	111 BAY COLONY DR	FORT LAUDERDALE	FL	33308	5180 NE 12 AVE
8	494214200061	HARTUNIAN,ARIS TR	111 BAY COLONY DR	FORT LAUDERDALE	FL	33308	5194 NE 12 AVE
8	494214200080	HARTUNIAN,ARIS TR	111 BAY COLONY DR	FORT LAUDERDALE	FL	33308	5200 NE 12 AVE
8	494214200090	SOUTH EAST IMPRINTED APPAREL	5214 NE 12 AVE	OAKLAND PARK	FL	33334	5214 NE 12 AVE
8	494214200091	PRINTMASTER INC	5220 NE 12 AVE	OAKLAND PARK	FL	33334	5218 NE 12 AVE
8	494214200092	PRINTMASTER INC	5220 NE 12TH AVE	OAKLAND PARK	FL	33334	5220 NE 12 AVE
8	494214200100	SOUTHERN BELL TEL & TEL CO	1155 PEACHTREE ST NE RM 15H	ATLANTA	GA	30309	5299 NE 12 AVE
8	494214200160	HARTUNIAN,ARIS TR	111 BAY COLONY DR	FORT LAUDERDALE	FL	33308	5205 NE 12 AVE
8	494214200180	ATLANTIC PROPERTY MGMT CORP	14440 ARLINGTON PL	DAVIE	FL	33325	5196 NE 12 AVE
8	494214200230	STONEMARK PROPERTIES INC	1835 S DIXIE HWY	POMPANO BEACH	FL	33060	5101 NE 12 AVE

Area Nbr	FOLIO	NAME_LINE	ADDRESS_LI	MailCity	Mail State	CityZip	Site Address
9	494221150230	PONASA GROUP LLC	4530 NE 6 AVE	OAKLAND PARK	FL	33334	3525 NW 10 AVE
9	494221150110	DE MARS,F J & MARY J	1616 POINSETTIA DR	FORT LAUDERDALE	FL	33305	3546 NW 10 AVE
9	494221150190	GAITAN,EDHER	141 NE 56 ST	OAKLAND PARK	FL	33334	3553 NW 10 AVE
9	494221000410	BROWARD COUNTY	115 S ANDREWS AVE ROOM 326	FORT LAUDERDALE	FL	33301	960 NW 38 ST
9	494221150040	DE MARS,F J & MARY J	1616 POINSETTIA DR	FORT LAUDERDALE	FL	33305	3560 NW 10 AVE
9	494221150150	LACHAPELLE,SHERI A LIV TR	32801 US HWY 441 N #199	OKEECHOBEE	FL	34972	3518 NW 10 AVE
9	494221150140	CKA OAKLAND PARK PROPERTIES	3524 NW 10TH AVE	OAKLAND PARK	FL	33309	3524 NW 10 AVE
9	494221150070	M3HNR MANAGEMENT LTD	PO BOX 327	FORT WORTH	TX	76101	918 NW 35 CT
9	494221200040	3569 NW 10 AVE INC	840 NE 20 AVE	FORT LAUDERDALE	FL	33304	3569 NW 10 AVE
9	494221150290	LOVELL INC	PO BOX 7304	FORT LAUDERDALE	FL	33338	3555 NW 10 AVE
9	494221AA0020	R J B INDUSTRIES INC	3559 NW 10 AVE	OAKLAND PARK	FL	33309	3559 NW 10 AVE
9	494221200071	LUNSFORD,H RAY & ALICE E	535 IBIS DR	DELRAY BEACH	FL	33444	3575 NW 9 TER
9	494221200010	3569 NW 10TH AVE INC	840 NE 20 AVE	FORT LAUDERDALE	FL	33304	
9	494221150220	BOWMAN,AL	3580 NW 10 AVE	OAKLAND PARK	FL	33309	3531 NW 10 AVE
9	494221150240	PONASA GROUP LLC	4530 NE 6 AVE	OAKLAND PARK	FL	33334	3519 NW 10 AVE
9	494221150210	BOWMAN,AL	3580 NW 10 AVE	OAKLAND PARK	FL	33309	3537 NW 10 AVE
9	494221150010	DUNLAVEY,THOMAS J &	311 NE 44TH ST	OAKLAND PARK	FL	33334	3557 NW 9 TER
9	494221150191	TOMS,JOSEPH REV TR/LAURA TRSTE	4024 NE 5 AVENUE	OAKLAND PARK	FL	33334	3543 NW 10 AVE
9	494221AA0030	3557 LOVELL INC	840 NE 20 AVE	FORT LAUDERDALE	FL	33304	3563 NW 10 AVE
9	494221150100	DE MARS,MARY J	1616 POINSETTIA DR	FORT LAUDERDALE	FL	33305	937 NW 35 CT
9	494221200080	DUNLAVEY,THOMAS J &	311 NE 44TH ST	OAKLAND PARK	FL	33334	3565 NW 9 TER

9 494221150170	3500 LOVELL BLDG INC	840 NE 20 AVE	FORT LAUDERDALE	FL	33304	3500 NW 10 AVE
9 494221150120	GOMEZ,CARLOS REV TR	4110 NE 29 AVE	FORT LAUDERDALE	FL	33308	3530 NW 10 AVE
9 494221200061	BOWMAN,AL	3580 NW 10 AVE	OAKLAND PARK	FL	33309	3580 NW 10 AVE
9 494221AA0010	3557 LOVELL INC	840 NE 20 AVE	FORT LAUDERDALE	FL	33304	3557 NW 10 AVE
9 494221AA0040	3557 LOVELL INC	840 NE 20 AVE	FORT LAUDERDALE	FL	33304	3565 NW 10 AVE
9 494221200090	MIELINSKI,PAUL J & CLAUDIA J	1150 N THORPE AVE	ORANGE CITY	FL	32763	933 NW 36 ST
9 494221150250	PONASA GROUP LLC	4530 NE 6 AVE	OAKLAND PARK	FL	33334	3507 NW 10 AVE
9 494221150160	LACHAPELLE,SHERI A LIV TR	32801 US HWY 441 N #199	OKEECHOBEE	FL	34972	3512 NW 10 AVE
9 494221200020	LOVELL INC	840 NE 20 AVE	FORT LAUDERDALE	FL	33304	3601 NW 10 AVE
9 494221200070	LUNSFORD,H RAY & ALICE E	535 IBIS DR	DELRAY BEACH	FL	33444	950 NW 36 ST
9 494221150270	PASAT LLC	3720 NW 88 AVE #228	SUNRISE	FL	33351	3501 NW 10 AVE
9 494221000361	M3HNR MANAGEMENT LTD	PO BOX 327	FORT WORTH	TX	76101	3501 NW 9 AVE
9 494221200050	CEDOLA,LEONARD F &	990 NW 36TH ST	OAKLAND PARK	FL	33309	990 NW 36 ST
9 494221150030	ARTCRAFT CABINET & DESIGN CORP	951 NW 35 CT	OAKLAND PARK	FL	33309	3555 NW 9 TER
9 494221380041	LOVELL INC	PO BOX 7304	FORT LAUDERDALE	FL	33338	3700 NW 10 AVE
9 494221320010	SOUTHERN BELL TEL & TEL CO	1155 PEACHTREE ST NE RM 15H	ATLANTA	GA	30309	3501 NW 10 TER
9 494221380042	THELMA GOOGE REV LIV TR	1340 S OCEAN BLVD APT 1207	POMPANO BEACH	FL	33062	

	A	B	C	D	E	F	G	H	I
	FOLIO	PROPERTY ADDRESS	UNIT	OWNER'S NAME LINE 1	OWNER'S NAME LINE 2	ADDRESS LI	CITY	STATE	ZIPCODE
1	494226BG0090	2910 NE 8 TER	101	HOUBEN,ANDRE		129 AVE ACHILLE PERETTI 9220	NEVILLY SIR SEINE	FR	FR
2	494226G00010	3001 N DIXIE HWY		BURLINGTON SELF STORAGE OF	OAKLAND PARK LLC	135 CAMBRIDGE ST	BURLINGTON	MA	01803
3	494226BG0610	2907 NE 8 TER	105	GELBER,BERNARD		463 BEACON ST	BOSTON	MA	02115
4	494214000150	2911 N DIXIE HWY		SOUTHERN TIER SOUTHEAST PORTFOL		2150 WASHINGTON ST	NEWTON	MA	02462
5	494226BD0130	5205 NE 8 TER	201	BILLOW,KIMBER &	GRIFFITH,CHUCK	100 BAY BERRY AVE #17	PROVINCETOWN	MA	02657
6	494223AJ0330	4061 N DIXIE HWY	9	STEBLEIN,EDWARD J		PO BOX 831	PROVINCETOWN	MA	02657
7	494220040081	2201 NW 31 ST		KANARI PROPERTY MGMT CO LLC		603 SUMMER ST	MANCHESTER	NH	03103
8	494214090490	601 NE 44 ST		VALLEY RESOURCES INC		PO BOX 425	FARMINGTON	CT	06034
9	494226BG0060	2912 NE 8 TER	202	RUSCIO,CHESTER L &	HOBBART,ROSE MARIE	192 VALLEY VIEW CT	SOUTHINGTON	CT	06489
10	494214080240	710 NE 46 CT		FRAZIER,ANDREW		373 ORANGE RD	MONTCLAIR	NJ	07042
11	494223AJ0610	4061 N DIXIE HWY	37	JEAN,MYRLENE		401 ROUTE 22 WEST #5D	NORTH PLAINFIELD	NJ	07060
12	494222280010	3300 N ANDREWS AVE		AMERADA HESS CORP		1 HESS PLAZA TAX DEPT 09301	WOODBRIE	NJ	07095
13	494223AJ0250	4061 N DIXIE HWY	1	SAPUNARICH,PETER T & GLORIA S		PO BOX 3197	JERSEY CITY	NJ	07303
14	494226BG0010	2912 NE 8 TER	101	ONEY,KIRK R		160 RAYMOND ST	HASBROUCK HEIGHTS	NJ	07604
15	494214130440	4444 N DIXIE HWY		GRACELY,NANCY B		15 EUCLID AVE	PITMAN	NJ	08071
16	494214110240	820 NE 47 ST		HORVATH,JOHN	DIETRICH,DIANE	570 TICETOWN RD	OLD BRIDGE	NJ	08857
17	494222480010	3500 N ANDREWS AVE		FESTIVAL CENTER LLC		370 7 AVE SUITE 1700	NEW YORK	NY	10001
18	494214080180	650 NE 46 CT		CHEN,ROSEMARIE		4 W 21 ST APT 9B	NEW YORK	NY	10010
19	494223020100	799 NE 40 ST		ALMODOVAR,ZOBEIDA &	ALMODOVAR,NOEL	2762 DEWEY AVE APT 2C	BRONX	NY	10465
20	494223130150	818 NE 40 CT		FORTIETH COURT WAREHOUSES LLC		124 BRADLEY AVE	WHITE PLAINS	NY	10607
21	494223000291	899 NE 42 ST		42ND STREET AT OAKLAND LLC		945 SPRING ROAD	PELHAM MANOR	NY	10803
22	494223AJ0490	4061 N DIXIE HWY	25	BAILEY MARVA GLASGOW		982 ASHFORD ST	BROOKLYN	NY	11207
23	494223AJ1250	4081 N DIXIE HWY	30	NOLASCO,KATIA		8301 BAY PKWY APT 305	BROOKLYN	NY	11214
24	494226BG0110	2910 NE 8 TER		MCCGINITY,WILLIAM P		227 20 ST #2	BROOKLYN	NY	11232
25	494226BG0490	2911 NE 8 TER	101	LAGALLA,PAUL		1921 RYDER ST	BROOKLYN	NY	11234
26	494223020090	775 NE 40 ST		JOSEPHA,MAX	JOSEPHA,ZORAIDA	15272 MELBOURNE AVE #LGS&4	FLUSHING	NY	11367
27	494214000311			MCKEE ALBERT EDWARD &	MCKEE,GEORGE	38 ELWOOD AVE	HICKSVILLE	NY	11801
28	494226BD0330	2945 NE 8 TER	201	LEEPER,DAVID L		2190 SAINT PAUL ST	ROCHESTER	NY	14621
29	494223020120	811 NE 40 ST		HURST,ROBERT W		112 RINGWOOD ROAD	BRYN MAWR	PA	19010
30	494226BD0360	2945 NE 8 TER	204	ALDERFER,GERALD		641 METRO CT	WEST CHESTER	PA	19380
31	494214090201	4491 NE 6 TER		C & I INVESTMENT PROPERTIES INC		PO BOX 4871	BALTIMORE	MD	21211
32	494226BG0670	2907 NE 8 TER	205	TINLEY,MICHAEL A		1416 BATTERY AVE	BALTIMORE	MD	21230
33	494223AJ0500	4061 N DIXIE HWY	26	SUNTRUST MORTGAGE		PO BOX 27767	RICHMOND	VA	23261
34	494221340010	1001 W OAKLAND PARK BLVD		LOWE'S HOME CENTERS INC	% ATTN TAX DEPARTMENT TETA	PO BOX 1000	MOORESVILLE	NC	28115
35	494223AJ0550	4061 N DIXIE HWY	31	MACAULAY,JOHN A		6712 OLD PROVIDENCE RD	CHARLOTTE	NC	28226
36	494222190870	4067 NE 6 AVE		BARCELONA,MARY GRAVES		PO BOX 2667	BLOWING ROCK	NC	28605
37	494226BG0380	2916 NE 8 TER	202	MARTIN,DEBBIE L		391 HENLOCK HILLS DR	FRANKLIN	NC	28734
38	494214090230	4586 NE 6 AVE		SEBASTYN,JOHN M		900 SEMINOLE DR	WEST COLUMBIA	SC	29169
39	494226BD0060	2918 NE 8 TER	202	ZUBEK,STEVEN		325 ROCKMOOR TRAIL	MARIETTA	GA	30066
40	494226BD0170	2920 NE 8 TER	101	JOHNSON,J CHADWICK		1015 ROLLING MEADOWS RD	VILLAGES	GA	30180
41	494215034230	460 NE 45 ST		BALDWIN,ALLEN J & COLLEEN R		413 LOYD RD	PEACHTREE CITY	GA	30269
42	494221350011	3501 NW 10 TER		SOUTHERN BELL TEL & TEL CO	TAX ADMIN OFF % BELL SOUTH CORP	1155 PEACHTREE ST NE RM 15H08	ATLANTA	GA	30309
43	494226BG0280	2904 NE 8 TER	104	WILLIAMS,DIETRICK A		PO BOX 115295	ATLANTA	GA	30310
44	494226BD0050	2918 NE 8 TER	201	CALLIHAN,CHAD LEE &	BENSON,ROBERT B	1822 N ROCK SPRINGS RD NE APT 2	ATLANTA	GA	30324
45	494215120010	4840 NW 9 AVE		WH CAPITAL L L C		3290 NORTHSIDE PKWY STE 385	ATLANTA	GA	30327
46	494214430030	1040 NE 50 ST		WENDY'S/ARBY'S GRP PROP TAX		1155 PERIMETER CENTER WEST	ATLANTA	GA	30338
47	494223056320	435 E OAKLAND PARK BLVD		SUNRISE-OAKLAND PARK LLC	% RTM RESTAURANT GROUP	1155 PERIMETER CTR W STE 1200	ATLANTA	GA	30338
48	494221400150	1701 W OAKLAND PARK BLVD		HOME DEPOT U S A INC	% PROP TAX DEPT #0249	PO BOX 105842	ATLANTA	GA	30348
49	494223020080	755 NE 40 ST		RELL,SHIRLEY A	RELL,CONRAD H	113 NITA WALDEN RD	BLYTHE	GA	30805
50	494223400080	725 NE 43 ST		DEAUX,ROBIN		704 E 52ND ST	SAVANNAH	GA	31405
51	494211074740	1301 E COMMERCIAL BLVD		MISSILDINE,JUDY P		145 NEWFIELD ST	ST SIMONS ISLAND	GA	31522
52	494226BD0250	2920 NE 8 TER	203	GREENPOINT MORTGAGE FUNDING INC		2300 BROOKSTONE CENTRE PKWY	COLUMBUS	GA	31904
53	494222020230	301 NE 34 ST		TAYLOR,ALFONCE M		577 SCRUB JAY DR	ST AUGUSTINE	FL	32092
54	494214180041	4821 NE 12 AVE	203	ALICE D LOWRY REV TR	% OLSON,TERRI	PO BOX 291358	PORT ORANGE	FL	32129
55	494226BD0430	2965 NE 8 TER		COHEN,CRAIG S EST		24 LAGO VISTA PL	PALM COAST	FL	32164
56	494222080550	655 NE 40 ST		MERRIMAC CAPITAL CORP		ONE INDEPENDENT DR STE 3130	JACKSONVILLE	FL	32202
57	494223020030	950 E COMMERCIAL BLVD		JAX ENTERPRISES LLC &	RINEHART,JAMES	1560 GROVE PARK BLVD 5-134	JACKSONVILLE	FL	32216
58	494214030210	960 E COMMERCIAL BLVD		NORMAN RAY &	JPT HOLDINGS LLC	760 CATHY TRIPP LANE	JACKSONVILLE	FL	32220
59	494214180120	4800 NE 12 AVE		KNOEPFEL,LOIS JEAN		11817 LITTLE CREEK LN	JACKSONVILLE	FL	32223
60	494223AJ0580	4061 N DIXIE HWY	34	JPMORGAN CHASE BANK		7255 BAYMEADOWS WAY	JACKSONVILLE	FL	32256
61	494222000751	287 NE 31 ST		SOULE,BRUCE D & GERALDINE J		7075 GRENVILLE ROAD	TALLAHASSEE	FL	32309
62	494223AJ0670	4071 N DIXIE HWY	4	SANCHEZ,BRENDA L		1227 OXBOW LN	WINTER SPRINGS	FL	32708
63	494226BD0370	2965 NE 8 TER	101	HILL,RENI		805 RENAISSANCE #206	ALTA MONTE SPRINGS	FL	32714
64	494214110210	740 NE 47 ST		NORWOOD,CAROLYN		32730 MISTY LANE	DELAND	FL	32720
65	494216041270	4621 NW 9 AVE		ETHERIDGE-FT LAUDERDALE LLC	% EDNA ETHERIDGE REGISTER AGENT	803 N LAKE ADAIR BLVD	ORLANDO	FL	32804
66	494226BG0580	2907 NE 8 TER	102	MCCARTHY,DAN J		113 FAIRWAY POINTE CIR	ORLANDO	FL	32828
67	494223AJ0510	4061 N DIXIE HWY	27	HARPER,MICHAEL		638 LOCHSMERE LANE	ORLANDO	FL	32828
68	494226BD0190	2920 NE 8 TER	103	CACCAMO,REGINA M		277 S BREVARD AVE APT 2	COCOA BEACH	FL	32931
69	494228170140	1800 NW 29 ST		ROMEMU LLC		PO BOX 1516	HALLANDALE BEACH	FL	33008
70	494229500020	2152 W OAKLAND PARK BLVD		ELEYAL LLC		PO BOX 1516	HALLANDALE BEACH	FL	33008
71	494216041600	4565 NW 9 AVE		DIXIE PROPERTY MANAGMENT INC		828 S DIXIE HWY	HALLANDALE BEACH	FL	33009
72	494226BG0530	2911 NE 8 TER	201	VENCKOS,ZULAY MARIBEL		1475 W 39 PL #105	HIALEAH	FL	33012
73	494222120010	3317 N ANDREWS AVE		M S CASE CO		7340 ROCK NESS DR	MIAMI LAKES	FL	33014
74	494222020300	260 NE 34 ST		ARDANA,BRENDA V		6955 NW 186 ST F-302	HIALEAH	FL	33015
75	494214490010	4990 N DIXIE HWY		PETROLEUM INVESTMENTS INC		PO BOX 16090	HIALEAH	FL	33016
76	494222030140	199 E OAKLAND PARK BLVD		LA SHOPS LLC		702 N SURF RD	HOLLYWOOD	FL	33019
77	494226BG0510	2911 NE 8 TER	103	TRUCHOT,VALERIE		1125 CANELLA LN	HOLLYWOOD	FL	33019
78	494215034240	431 NE 44 ST		DJ PROPERTIES SOUTH LLC		2734 POLK ST STE F	HOLLYWOOD	FL	33020
79	494226110120	2989 N DIXIE HWY		RIVER OAKS		2870 STIRLING ROAD STE 2-A	HOLLYWOOD	FL	33020
80	494223AJ1110	4081 N DIXIE HWY	16	COMMANDER,CHARLES J IV		2243 VAN BUREN ST #2	HOLLYWOOD	FL	33020
81	494211074750	1305 E COMMERCIAL BLVD		EAST COMMERCIAL PLAZA		4740 N 31 CT	HOLLYWOOD	FL	33021
82	494216042150	4401 NW 9 AVE		JASPAN,MARCIO		117 N 31 AVE	HOLLYWOOD	FL	33021
83	494222070420			CATHEDRAL OF PRAISE	WORSHIP CENTER INC	4035 SW 18 ST	HOLLYWOOD	FL	33023
84	494222070451	298 NE 35 CT		J J HOMES LAND LLC		6053 MIRAMAR PKWY	HOLLYWOOD	FL	33023
85	494228040270	2781 NW 18 TER		JIRAH INVESTMENT INC		2912 TARPON DR	MIRAMAR	FL	33023
86	494222160210	400 NE 44 ST		BEAUBRUN,AUGUSTA		PO BOX 277724	MIRAMAR	FL	33027
87	494223130060	680 NE 40 CT		SHANDY CORPORATION		3420 N ROOSEVELT BLVD	KEY WEST	FL	33040
88	494215000072	4900 NW 9 AVE		ROSS,GERALD D & FRANCES M		21485 NW 27 AVE	MIAMI GARDENS	FL	33056
89	494222070320			MATTHEWS,TERRILL V		17120 NW 18 AVE	OPA LOCKA	FL	33056
90	494214220040	5050 N DIXIE HWY		ARSHAK CORP		1801 S DIXIE HWY	POMPANO BEACH	FL	33060
91	494222020560	260 NE 34 CT		BROWN,RODNEY W		200 NW 15 ST	POMPANO BEACH	FL	33060
92	494223130080	700 NE 40 CT		PAYNE,BARBARA B TRSTEE		451 HERITAGE DR #901	POMPANO BEACH	FL	33060
93	494223400120	705 NE 43 ST		CUNNINGHAM,HOWARD		320 SE 16 AVE	POMPANO BEACH	FL	33060
94	494223AF0110	4233 NE 12 TER	11	MCNEAL,MICHAEL J		960 SE 7 AVE	POMPANO BEACH	FL	33060
95	494226110024	880 E OAKLAND PARK BLVD		PLANAKIS,GEORGE & EVANGELIA		1281 SE 5 AVE	POMPANO BEACH	FL	33060
96	494226BD0120	2915 NE 8 TER	104	CLLOUD,ERIC R		140 S CYPRESS RD APT 118	POMPANO BEACH	FL	33060
97	494214090460	4406 NE 6 AVE		MYMD13 LLC		PO BOX 903	POMPANO BEACH	FL	33061
98	494223051570	898 NE 40 ST		SHARF, DENISE C		PO BOX 11262	POMPANO BEACH	FL	33061
99	494214000340	4711 N DIXIE HWY		G L & FAMILY INC		2701 NE 10 ST	POMPANO BEACH	FL	33062
100	494214000360	601 NE 46 CT		RISMILLER,LORA H		1613 SE 19TH AVE	POMPANO BEACH	FL	33062
101	494214480010	4498 N DIXIE HWY		TEDDALE INVESTMENTS LLC		270 SE 11 ST	POMPANO BEACH	FL	33062
102	494215090150	4581 NE 5 TER		VELNICIUC,GAGNAIRE,FANICA C &	GAGNAIRE,JEAN-LOUIS	2645 SE 3 ST	POMPANO BEACH	FL	33062
103	494222160230	410 NE 44 ST		KOS,JAMES &	KOS,NEDA	2549 SE 9 ST	POMPANO BEACH	FL	33062
104	494223120294	550 NE 44 ST		SAMKATBEN LLC		2620 NE 16 ST	POMPANO BEACH	FL	33062
105	494228040260			AQUASITIONS OF SOUTH FLA LLC					

	A	B	C	D	E	F	G	H	I
	FOLIO	PROPERTY ADDRESS	UNIT	OWNER'S NAME LINE 1	OWNER'S NAME LINE 2	ADDRESS LI	CITY	STATE	ZIPCODE
121	49422830010	1850 W OAKLAND PARK BLVD		DAVIJA PROPERTIES INC		12341 NW 35TH ST	CORAL SPRINGS	FL	33065
122	4942268G0410	2914 NE 8 TER	101	DARMETKO,STEPHEN B		3670 CYPRESS FERN WAY	CORAL SPRINGS	FL	33065
123	494222092800	760 NW 35 ST		FLOOD,STEPHEN J & JUDY TRUSTEE	STEPHEN J FLOOD & JUDITH LIV TR	4400 NW 30 ST APT 225	COCONUT CREEK	FL	33066
124	494222160280	4351 NE 5 AVE		STEEN,THOMAS W JR		4575 GLENWOOD DR	COCONUT CREEK	FL	33066
125	494223020150	859 NE 40 ST		BARRETT, GAYLE		606 NW 43 AVE	COCONUT CREEK	FL	33066
126	494223000140	4379 N DIXIE HWY		MARILYN B WIETSMA REV TR	C/O JACOB VERMAAS	6500 ARLINGTON LN	PARKLAND	FL	33067
127	494223120010	4231 N DIXIE HWY		DAVID L WIETSMA REV TR	C/O JACOB VERMAAS	6500 ARLINGTON LN	PARKLAND	FL	33067
128	494223020990	2500 W OAKLAND PARK BLVD		LOS ARCCOS LLC		6020 NW 91 AVE	PARKLAND	FL	33067
129	494214121420	1352 E COMMERCIAL BLVD		MCDONALDS CORP 009/0037	% UPCHURCH MGMT, GAIL WALD	1439 SW 26TH AVE # 300	POMPANO BEACH	FL	33069
130	494214180090	4700 NE 12 AVE		MAISTER,ROGER A		1121 W CYPRESS DR	POMPANO BEACH	FL	33069
131	494223120060	745 NE 43 ST		BUENAVENTURA,DINO		2731 S PALM AIRE DR	POMPANO BEACH	FL	33069
132	494223AF0370	4233 NE 12 TER		CRANE,JOSEPH LUKE		2308 N CYPRESS BEND DR #906-22	POMPANO BEACH	FL	33069
133	494223130250	4029 NE 10 AVE		MATERDOMINI,IRENE		2037 MAPLEWOOD DR	CORAL SPRINGS	FL	33071
134	494228170050	1857 NW 29 ST		MOWATT,DANE & FIONA		8719 NW 6 CT	CORAL SPRINGS	FL	33071
135	494214AC0180	5333 N DIXIE HWY	206	INTEL VENTURES INC		12647 NW 9 CT	CORAL SPRINGS	FL	33071
136	494214270030	4585 N DIXIE HWY		JOSEPH C PASTURA REV TR	PASTURA,JOSEPH C TRSTEE	4060 VINKEMULDER ROAD	COCONUT CREEK	FL	33073
137	494223000300	4201 N DIXIE HWY		4201 & 4231 NORTH DIXIE HWY INC		7530 LYONS ROAD	COCONUT CREEK	FL	33073
138	494223130970	4039 NE 10 AVE		SEGAL,RICHARD K REV TR	SEGAL,ROSALYN E TRSTEE	6181 SWANS TER	COCONUT CREEK	FL	33073
139	4942268G0560	7111 NE 8 TER	204	CHIN,JOANNE M		PO BOX 51257	LIGHTHOUSE POINT	FL	33074
140	494214090150	2915 NE 45 ST		CHARLES & BAMBI PENCE REV LIV TR	PENCE,CHARLES & BAMBI TRUSTES	11252 NW 49 ST	CORAL SPRINGS	FL	33076
141	494222000760	3181 NE 3 AVE		CAMPIGLIA,FRANCESCO	CAMPIGLIA,MIRIAM M	5743 NW 101 DR	CORAL SPRINGS	FL	33076
142	494223051520	830 NE 40 ST		830 NE 40 STREET LLC		5604 NW 108 TER	CORAL SPRINGS	FL	33076
143	494223120900	798 NE 43 ST		MUNROE,COURTNEY		4818 NW 124 WAY	POMPANO BEACH	FL	33076
144	494222000490	7 NW 31 ST		BRANTLEY,BOINIE	% BURGER KING #42	PO BOX 020783	MIAMI	FL	33102
145	494222000530	1 NW OAKLAND PARK BLVD		SINCOFF,JULIAN J TR	% BURGER KING CORP #42	PO BOX 020783	MIAMI	FL	33102
146	494223056403	401 E OAKLAND PARK BLVD		HUSSAIN,AKHTAR &	HASSAN,SHAHIN	2465 NW 7 ST	MIAMI	FL	33125
147	494228000210	1900 W OAKLAND PARK BLVD		UNITED STATES OF AMERICA	% BLDGS MANAGER	301 N MIAMI AVE STE 205	MIAMI	FL	33128
148	494223000120	890 NE 44 ST		LYCUS GROUP LLC	C/O ALECO HARALAMBIDES P A	3135 SW 3 AVE	MIAMI	FL	33129
149	494228040281	1912 NW 28 ST		1912 NW 28 STREET INC	PRINCIPAL LENDERS GROUP INC	1 SE 3 AVE #2920	MIAMI	FL	33131
150	4942268D0440	2965 NE 8 TER	204	MCGRATH,ALAN		325 S BISCAYNE BLVD APT 4318	MIAMI	FL	33131
151	494223AJ0010	4051 N DIXIE HWY	1	SKY RIVER LLC		444 BRICKELL AVE STE 418	MIAMI	FL	33131
152	494223AJ0020	4051 N DIXIE HWY	2	SUNSHINE DIXIE INVESTMENTS LLC		444 BRICKELL AVE STE 418	MIAMI	FL	33131
153	494223AJ0050	4051 N DIXIE HWY	5	MILAN GROUP LLC		444 BRICKELL AVE STE 418	MIAMI	FL	33131
154	494223AJ0110	4051 N DIXIE HWY	11	SKY RIVER LLC		444 BRICKELL AVE STE 210	MIAMI	FL	33131
155	494223AJ0730	4071 N DIXIE HWY	10	SUNSHINE DIXIE CONDOS LLC		444 BRICKELL AVE STE 210	MIAMI	FL	33131
156	494223AJ0810	4071 N DIXIE HWY	18	CORTES,STEPHANIE		801 BRICKELL KEY BLVD APT 1107	MIAMI	FL	33131
157	494220040072	SAILBOAT POINTE LLC		% JULIO C MARRERO & ASSOC		2903 SALZEDO ST PH 1	CORAL GABLES	FL	33134
158	494223051530	846 NE 40 ST		CHASTANET,JAMES A		4361 SW 11 ST	CORAL GABLES	FL	33134
159	494214080150	600 NE 46 CT		SUNFLOWER REAL ESTATE	INVESTMENTS INC	4240 ROYAL PALM AVE	MIAMI BEACH	FL	33140
160	494223000900	4021 NW 11 ST		ARCE ENTERPRISES LLC		4045 SHERIDAN AVE UNIT 271	MIAMI BEACH	FL	33140
161	494223AJ1150	4081 N DIXIE HWY	20	ABOUHAIDAR,NICOLAS &	SALAZAR,KAREN	PO BOX 403326	MIAMI BEACH	FL	33140
162	494223AJ0470	4081 N DIXIE HWY	23	GONZALEZ,AXEL & CORINNA		8215 HARDING AVE APT 15B	MIAMI BEACH	FL	33141
163	494223AJ1100	4081 N DIXIE HWY	15	KEBAIL,MEREDITH		7415 SW 52 CT	MIAMI	FL	33143
164	494226110023	1048 E OAKLAND PARK BLVD		EIFFEL DEVELOPMENT CORP		3855 BIRD ROAD	MIAMI	FL	33146
165	494220040071			PALASAN PROPERTIES INC	% FINIVEST REALTY GROUP LLC	12850 RED RD	CORAL GABLES	FL	33156
166	494223000570	1033 E OAKLAND PARK BLVD		A C S REALTY CO		5520 BANYAN DR	MIAMI	FL	33156
167	494228170100	1829 NW 29 ST		APPLEBAUM,RAY C &	APPLEBAUM,FREDRICA L	11841 SW 67 CT	CORAL GABLES	FL	33156
168	494214000521	1190 NE 50 ST		PHAROSHS INVESTMENT GROUP		8844 SW 177TH TER	VILLAGE OF PALMETTO BAY	FL	33157
169	494215100010	899 W PROSPECT RD		RAUF,MICHAEL A		1282 NE 163 ST	MIAMI	FL	33162
170	494215100040	805 W PROSPECT RD		RAUF,JOVAN A		1282 NE 163 ST	NORTH MIAMI	FL	33162
171	494223300020	4321 NE 12 TER		DEL VECCHIO,CHARLES F & M GAIL		151 NE 179TH ST	MIAMI	FL	33162
172	494223AJ0290	4061 N DIXIE HWY	5	SYLVESTRE,EMMANUEL		831 NW 140TH ST	MIAMI	FL	33168
173	494223AJ0890	4071 N DIXIE HWY	26	GOMES, DENIS J		12265 SW 16 TER #106	MIAMI	FL	33175
174	494214160080	1201 E COMMERCIAL BLVD		COMMERCIAL PETROL ENTERPRISES	INC	9701 NW 89 AVE	MEDLEY	FL	33178
175	494214000375	1080 NE 50 ST		SPIN INVESTORS INC		19401 N DIXIE HWY	MIAMI	FL	33180
176	494222470010	3520 NW 9 AVE		WOLIS,DAVID A		20185 E COUNTRY CLUB DR #610	AVENTURA	FL	33180
177	494223AJ0710	4071 N DIXIE HWY	8	SANCHEZ,BLANCA R	SANCHEZ,BLANCA R	15039 SW 31 TER	MIAMI	FL	33185
178	494215101050			BROWARD COUNTY	BOARD OF COUNTY COMMISSIONERS	115 S ANDREWS AVE ROOM 326	FORT LAUDERDALE	FL	33301
179	494222000711	275 NE 31 ST		MARBENCA INC		633 S ANDREWS AVE STE 500	FORT LAUDERDALE	FL	33301
180	494222060100	301 NE 34 CT		GODEL,CHARLES		709 SE 7TH ST	FORT LAUDERDALE	FL	33301
181	494222170500	390 NE 42 CT		SWEETING,ERNIE K & MICHELLE S		350 SE 2 ST #2040	FORT LAUDERDALE	FL	33301
182	494223000108	4221 NE 12 TER		LANDMARK BANK N A	% WILLIAM G MCCORMICK ESQ	401 E LAS OLAS BLVD STE 1850	FORT LAUDERDALE	FL	33301
183	494223052940	936 NE 33 ST		SCHOOL BOARD OF BROWARD COUNTY	ATTN:FACILITY MANAGEMENT	600 SE 3 AVE	FORT LAUDERDALE	FL	33301
184	494223120210			MCCLENNEN,ADAMS P & J REV TR		724 ISLE OF PALMS DR	FORT LAUDERDALE	FL	33301
185	494223400070	723 NE 43 ST		ZANATTA,ELCIO		302 NE 8TH AVE	FORT LAUDERDALE	FL	33301
186	494223AF0080	4233 NE 12 TER	8	COKER,KRISTIN H &	COKER,RICHARD G JR	408 COCONUT ISLE	FORT LAUDERDALE	FL	33301
187	494223AF0160	4233 NE 12 TER	16	BUSHELL,PENelope THEA &	CHIPPIN,NICHOLAS	401 E LAS OLAS BLVD #130-241	FORT LAUDERDALE	FL	33301
188	494226110121	2995 N DIXIE HWY		BROWARD COUNTY	BOARD OF COUNTY COMMISSIONERS	115 S ANDREWS AVE ROOM 326	FORT LAUDERDALE	FL	33301
189	494214080080	681 NE 46 CT		CHESS,KAREN & STEVEN M		773 MIDDLE RIVER DR	FORT LAUDERDALE	FL	33304
190	494214180010	4901 NE 12 AVE		LOVELL 12TH AVE INC		840 NE 20 AVE	FORT LAUDERDALE	FL	33304
191	494214180031	4857 NE 12 AVE		BORMANN,KARL		1427 NE 26TH AVE	FORT LAUDERDALE	FL	33304
192	494215150010	4700 NW 9 AVE		CAMERON,RONALD C	CAMERON,ARCHIBALD B	751 MIDDLE RIVER DR	FORT LAUDERDALE	FL	33304
193	494215150020	3809 NW 9 AVE		RONALD C CAMERON REV TR	CAMERON,RONALD C TRSTEE ETAL	751 MIDDLE RIVER DR	FORT LAUDERDALE	FL	33304
194	494221280010	2945 NE 8 TER		LOVELL,INC		840 NE 20 AVE	FORT LAUDERDALE	FL	33304
195	494222000540	3251 N ANDREWS AVE		SOTIRE,RIK & COLLEEN		825 NE 15 AVE	FORT LAUDERDALE	FL	33304
196	494222070240	299 NE 35 ST		LANGSETT,ROBERT		2513 NE 14 ST	FORT LAUDERDALE	FL	33304
197	494222070340	207 NE 35 ST		FERTIG,DEREK J		914 NE 16 AVE	FORT LAUDERDALE	FL	33304
198	494222100590			LOVELL,INC		840 NE 20 AVE	FORT LAUDERDALE	FL	33304
199	494222100610	811 NW 38 ST		BENITEZ,CARLOS &	MATAVAJOY AMPARO	1507 NE 15 AVE	FORT LAUDERDALE	FL	33304
200	494222100830	841 NW 37 ST		HEBNER,ROGER P & ALICE M	HEBNER,ROGER PAUL II	843 NW 37 ST	FORT LAUDERDALE	FL	33304
201	494222170310	391 NE 42 CT		RONRICK H KEM LIV TR	KERM,RON & KERN,SUSAN J TRSTEEES	1548 NE 18 AVE	FORT LAUDERDALE	FL	33304
202	494222170700	390 NE 42 ST		GUARDADO,JEREMIAS &	GUARDADO,GERARDO	731 NE 15 ST	FORT LAUDERDALE	FL	33304
203	494222190290	4030 NE 5 AVE		VINCENZO ESPOSITO ENTERPRISES		500 INTRACOASTAL DR	FORT LAUDERDALE	FL	33304
204	494223000571	1099 E OAKLAND PARK BLVD		FRAM FEO SIX INC		1300 N FEDERAL HWY #200	FORT LAUDERDALE	FL	33304
205	494223052970	953 E OAKLAND PARK BLVD		SHALL WE LLC		840 NE 20 AVE	FORT LAUDERDALE	FL	33304
206	494223120020	4301 N DIXIE HWY		RANDY CUNNINGHAM LTD PRTRNR		2206 NE 16 ST	FORT LAUDERDALE	FL	33304
207	494223400150			V20 DEVELOPMENT LLC		1500 N FEDERAL HWY #200	FORT LAUDERDALE	FL	33304
208	494223AF0080	4233 NE 12 TER	6	HUEY,PATRICK C &	JOHNSON,RICHARD L	1401 NE 13 ST	FORT LAUDERDALE	FL	33304
209	494226110028	901 NE 30 CT		MONA OLOFFSON TR	O,LOFFSON,MONA TRSTEE	2106 NE 15 ST	FORT LAUDERDALE	FL	33304
210	4942268D0320	2945 NE 8 TER	104	GLASSER DALE B	GLASSER,PAULA	1512 N DIXIE HWY # 1	FORT LAUDERDALE	FL	33304
211	4942268G0040	2912 NE 8 TER	104	DECKER,STEVEN EST		1007 N FEDERAL HWY STE 27	FORT LAUDERDALE	FL	33304
212	4942268D0320	2945 NE 8 TER	104	GLASSER DALE B	GLASSER,PAULA	1512 N DIXIE HWY # 1	FORT LAUDERDALE	FL	33304
213	494211074820	1361 E COMMERCIAL BLVD		CIANI,WILLIAM V JR & ELAYNA		1617 MIDDLE RIVER DR	FORT LAUDERDALE	FL	33305
214	494214190012	4800 N DIXIE HWY		JMB ESTATE INC I		1716 NE 17 AVE	FORT LAUDERDALE	FL	33305
215	494222000720	201 NE 31 ST		PAGELS-KELLEY PROPERTIES LLC		2101 NE 19 AVE	WILTON MANORS	FL	33305
216	494222020271			TITANS OF SOUTH FLORIDA LLC		208 NE 22 ST	WILTON MANORS	FL	33305
217	494222020630			FIRST REGIONAL BANK		2400 NORTH OCEAN BLVD	FORT LAUDERDALE	FL	33305
218	494222070250	285 NE 35 ST		WOOD,MICHAEL K		208 NE 22 ST	WILTON MANORS	FL	33305
219	494222160200	370 NE 44 ST		GLYNN,PAUL F		2006 NE 15 AVE	WILTON MANORS	FL	33305
220	494222190030	3960 NE 5 AVE		IUEN,MARVIN F REV LIV TRUST		2142 NE 15TH TER	FORT LAUDERDALE	FL	33305
221	494222410010	3225 N ANDRE							

	A	B	C	D	E	F	G	H	I
1	FOLIO	PROPERTY ADDRESS	UNIT	OWNER'S NAME LINE 1	OWNER'S NAME LINE 2	ADDRESS LI	CITY	STATE	ZIPCODE
240	494223120140	560 NE 44 ST		GORMAN,CHRIS		PO BOX 23275	FORT LAUDERDALE	FL	33307
241	494223120370	4280 NE 5 AVE		SCHWENKE,BERNICE TR		PO BOX 23939	FORT LAUDERDALE	FL	33307
242	494223120380			COOPER,CLEVELAND JR		PO BOX 23091	FORT LAUDERDALE	FL	33307
243	494223130090	720 NE 40 CT		SOUTHBOND INVESTMENTS INC		PO BOX 24544	FORT LAUDERDALE	FL	33307
244	494223230180	4221 NE 13 AVE		ANDEL,JOHN		PO BOX 70213	FORT LAUDERDALE	FL	33307
245	494226110052	790 E OAKLAND PARK BLVD		OAKLAND PARK IRREV TR	GABRIONE,PATRICIA TRSTEE	PO BOX 23087	OAKLAND PARK	FL	33307
246	49422311260	4081 N DIXIE HWY	31	CABRERA,RAMON ANTONIO		PO BOX 24933	FORT LAUDERDALE	FL	33307
247	494211074890	5059 NE 13 AVE		YOUNGS POWER CENTER INC		5059 NE 13TH AVE	OAKLAND PARK	FL	33308
248	494214000530	5061 N DIXIE HWY		NOVICK WAREHOUSE PARTNERSHIP LTD		4721 NE 26 AVE	FORT LAUDERDALE	FL	33308
249	494214020020	5095 N DIXIE HWY		BROWARD REALTY CORP		5300 N FEDERAL HWY	FORT LAUDERDALE	FL	33308
250	494214080250	720 NE 46 CT		COWAN,SOPHIA	PETERSON,IAN	5840 NE 9 TER	FORT LAUDERDALE	FL	33308
251	494214090511			DINA N GOCKERELL REV TR	GOCKERELL,DINA N TRSTEE	3050 NE 47 CT #604	FORT LAUDERDALE	FL	33308
252	494214121480	1300 E COMMERCIAL BLVD		1300 EAST COMMERCIAL LLC	% N E G PROPERTY SVCS	2800 E COMMERCIAL BLVD STE 209	FORT LAUDERDALE	FL	33308
253	494214180050	4815 NE 12 AVE		PHILIP G FURBER REV LIV TR	FURBER,PHILIP G TRSTEE	3901 NE 34 AVE	FORT LAUDERDALE	FL	33308
254	494214190010	4892 N DIXIE HWY		BETTY KRIEGER TR	KRIEGER,BETTY TRSTEE	5100 DUPONT BLVD	FORT LAUDERDALE	FL	33308
255	494214190011	4840 N DIXIE HWY		JAMES W MCNEAL REV LIV TR	MCNEAL,JAMES W TRSTEE	1970 NE 55 ST	FORT LAUDERDALE	FL	33308
256	494214430020	4960 N DIXIE HWY		BEST SPACE PLUS LLC		3511 NE 22 AVE STE 350	FORT LAUDERDALE	FL	33308
257	494214440010	4900 N DIXIE HWY		JAMES W MCNEAL REV LIV TR	MCNEAL,JAMES W TRSTEE	1970 NE 55 ST	FORT LAUDERDALE	FL	33308
258	494215014320	655 NW 44 ST		HIGHLAND TOWERS PROPERTIES INC		222 IMPERIAL LANE	LAUD BY THE SEA	FL	33308
259	494216041890			DELLA-DONNA ALPHONSE		4030 NE 25 AVE	FORT LAUDERDALE	FL	33308
260	494222070100	211 NE 34 CT		BLAKE DARRAN		5570 NE 28 AVE	FORT LAUDERDALE	FL	33308
261	494222170300	4271 NE 5 AVE		HIRSCH,MARIA		3050 NE 40 ST	FORT LAUDERDALE	FL	33308
262	494222190310	4024 NE 5 AVE		TOMS,LAURIE A REV TR	TOMS,JOSEPH TRSTEE	2828 NE 40TH ST	FORT LAUDERDALE	FL	33308
263	494222530010	3291 N ANDREWS AVE		AMA INVESTMENTS OF FLORIDA LLC		30 COMPASS ISLE	FORT LAUDERDALE	FL	33308
264	494223000100	4201 NE 12 TER		TWELVE TERRACE INC		4201 NE 12 TER	OAKLAND PARK	FL	33308
265	494223000180	818A NE 44 ST		BEST PROSPECT LLC		3511 NE 22 AVE SUITE 350	FORT LAUDERDALE	FL	33308
266	494223000272			MBRP INC		232 OCEANIC AVE	LAUD BY THE SEA	FL	33308
267	494223000572	1097 E OAKLAND PARK BLVD		GOLDENSTEIN,CAROLE REV LIV TR		3233 NE 32 AVE APT 304	FORT LAUDERDALE	FL	33308
268	4942230053000	911 E OAKLAND PARK BLVD		AMA INVESTMENTS OF FLORIDA LLC		30 COMPASS ISLE	FORT LAUDERDALE	FL	33308
269	494223053220	665 NE 39 ST		PENENDOT,JOSE R TR		1901 NE 41 ST	FORT LAUDERDALE	FL	33308
270	494223120230	4313 NE 6 AVE		HAND,JOAN D TR		2101 NE 60 ST	FORT LAUDERDALE	FL	33308
271	494223120300	522 NE 43 ST		MRRR LLC		255 AVALON AVE	LAUD BY THE SEA	FL	33308
272	494223130230	954 NE 40 CT		JAKOB II LLC		4109 N FEDERAL HWY	FORT LAUDERDALE	FL	33308
273	494223130260	4190 NE 6 AVE		PETRAR INC		255 AVALON AVE	LAUD BY THE SEA	FL	33308
274	494223220060	4350 N DIXIE HWY		RHAMES,IDA CATHIE		2180 NE 56 CT	FORT LAUDERDALE	FL	33308
275	494223220070	1090 NE 43 ST		ROBERT E DEPADRO TR	DEPARDO,JANE W TRSTEE	2031 NE 59 ST	FORT LAUDERDALE	FL	33308
276	494223400020	713 NE 43 ST		ADEBOYE,JO,GHEA		2724 N OCEAN BLVD	FORT LAUDERDALE	FL	33308
277	494223AF0130	4233 NE 12 TER		SANDRY,RONALD A		4050 N OCEAN DR UNIT 1108	LAUD BY THE SEA	FL	33308
278	494223AF0350	4233 NE 12 TER		HELLMS,C WAYNE &	WILLIAMS,PRUDENCE A B	4331 W TRADEWINDS AVE	LAUD BY THE SEA	FL	33308
279	494223AF0360	4233 NE 12 TER	35	OLIVIER,JOHN D	OLIVIER,JOHN D	3107 W TRADEWINDS AVE	FORT LAUDERDALE	FL	33308
280	494226110020	1164 E OAKLAND PARK BLVD	39	1164 ASSOCIATES LLC		625 ORTON AVE APT 8	FORT LAUDERDALE	FL	33308
281	494226110027	1180 E OAKLAND PARK BLVD		FRASCA,ADUA		3010 NE 46TH ST	FORT LAUDERDALE	FL	33308
282	494226110040	849 NE 30 ST		OAKLAND PARK WAREHOUSE ASSC LLC		2800 E COMMERCIAL BLVD STE 209	FORT LAUDERDALE	FL	33308
283	494226440022	3000 NE 8 TER		MOREHOUSE,DON M		5200 N FEDERAL HWY #2-1222	FORT LAUDERDALE	FL	33308
284	494226BG0100	2910 NE 8 TER	102	SCIACCA,GARY		2124 NE 63 CT	FORT LAUDERDALE	FL	33308
285	494226BD0070	1188 NE 8 TER	203	BLACKE FAMILY REV TR	BLACKE,LAWRENCE & SASCHA L TRSTEE	3321 NE 37 ST	FORT LAUDERDALE	FL	33308
286	494214AC0060	5333 N DIXIE HWY	106	TASLIM,KAMAL		4315 NE 23RD AVE	FORT LAUDERDALE	FL	33308
287	494214000351	4651 N DIXIE HWY		TORREALBA,ALEJANDRO		433 NW 41 ST	OAKLAND PARK	FL	33309
288	494214080040	641 NE 46 CT		COLLINS,JAMES		4173 NW 19TH TER	OAKLAND PARK	FL	33309
289	494214080090	691 NE 46 CT		ANDRADE,OSCAR A	ANDRADE,JOSE FIDEL	205 NW 39TH ST	OAKLAND PARK	FL	33309
290	494214080110	711 NE 46 CT		SELMON,EROLD 1/2 INT	SELMON,MARIE G	711 NE 46 CT	OAKLAND PARK	FL	33309
291	494215012530	590 NW 46 ST		LOGAN,PHILLIP M 1/2 INT EA	CONNOR,SHRYL LEE	590 NW 46TH ST	OAKLAND PARK	FL	33309
292	494215012710	619 NW 45 CT		DIAZ,DANIEL		619 NW 45 CT	OAKLAND PARK	FL	33309
293	494215012720	591 NW 45 CT		GEORGESCU,DANIEL & TUDNDE G		591 NW 45 CT	OAKLAND PARK	FL	33309
294	494215012820	598 NW 45 CT		MINYARD,MELISSA		598 NW 45 CT	OAKLAND PARK	FL	33309
295	494215012830	600 NW 45 CT		GRATZ,CHRISTOPHER & ELANA		600 NW 45 CT	OAKLAND PARK	FL	33309
296	494215012960	639 NW 45 ST		FISHER,DOUGLAS & CHERIE		639 NW 45 ST	OAKLAND PARK	FL	33309
297	494215013000	637 NW 45 ST		GARCIA,LAUREANO		637 NW 45 ST	OAKLAND PARK	FL	33309
298	494215010840	573 NW 46 CT		SISTI,JAMES		573 NW 46 CT	OAKLAND PARK	FL	33309
299	494215010910	572 NW 46 CT		PETERS,BRENDA LEE 1/2 INT	DELOACH,BARBARA	572 NW 46 CT	OAKLAND PARK	FL	33309
300	494215010920	590 NW 46 CT		SALVATORE,DIANA A		590 NW 46 CT	OAKLAND PARK	FL	33309
301	494215011090	573 NW 46 ST		HIGHTOWER,LEON C		573 NW 46 ST	OAKLAND PARK	FL	33309
302	494215014230	654 NW 45 ST		RIGGS,KAREN D 1/2 INT &	RIGGS,DENNIS M	654 NW 45 ST	OAKLAND PARK	FL	33309
303	494215080040	4414 NE 5 TER		KMR LIMITED INC		235 W PROSPECT RD	OAKLAND PARK	FL	33309
304	494216041590	4531 POWERLINE RD		TRN ENTERPRISES INC		4531 POWERLINE ROAD	OAKLAND PARK	FL	33309
305	494216041620	4545 NW 9 AVE		PEER CENTER INC		4545 NW 9 AVE	OAKLAND PARK	FL	33309
306	494220080011	3102 NW 24 TER		SOLOMON,MARY A		3102 NW 24 TER	OAKLAND PARK	FL	33309
307	494220080030	3106 NW 24 TER		LOUBEAU,MAXIME &	BELASTON,MARIE-ANGE	3106 NW 24 TER	OAKLAND PARK	FL	33309
308	494220080040	3108 NW 24 TER		BEDNARSKI,TOMASZ		3108 NW 24 TER	OAKLAND PARK	FL	33309
309	494221020030	944 W PROSPECT RD		BLAISE MANNING INC		942-948 NW 44 ST	OAKLAND PARK	FL	33309
310	494222000500			SOTIRE,RIK & COLEEN		625 NE 15 AVE	OAKLAND PARK	FL	33309
311	494222010020	40 NW 33 ST		MCCALL,EMMA P		40 NW 33RD ST	OAKLAND PARK	FL	33309
312	494222010030	50 NW 33 ST		BECK,STEVEN RAY		50 NW 33RD ST	OAKLAND PARK	FL	33309
313	494222010040	80 NW 35 ST		HENNESSEY,NEIL		80 NW 35 ST	OAKLAND PARK	FL	33309
314	494222020220	319 NE 34 ST		MITCHELL,TONYA R		464 NW 43RD ST	OAKLAND PARK	FL	33309
315	494222020250	310 NE 34 ST		MITCHELL,TONYA		464 NW 43RD ST	OAKLAND PARK	FL	33309
316	494222020621	3439 NE 3 AVE		BOSS,MICHAEL R		141 NW 33 ST	OAKLAND PARK	FL	33309
317	494222030040	3234 N ANDREWS AVE		BONILLA,FREDY & BONILLA,ELMER &	HERNANDEZ,FRANCISCO P ETAL	3234 N ANDREWS AVE	OAKLAND PARK	FL	33309
318	494222080360	676 W PROSPECT RD		676 W PROSPECT ROAD INC		676 W PROSPECT ROAD	OAKLAND PARK	FL	33309
319	494222080370	680 NW 44 ST		FUCHS,FRANK & SUSAN FAM TR &	FUCHS,GARY & ELYSE FAM TR	6913 NW 34 AVE	OAKLAND PARK	FL	33309
320	494222080400	717 NW 43 CT		O'MALLEY,ELAINE L		717 NW 43RD CT	OAKLAND PARK	FL	33309
321	494222080450	717 NW 43 CT		O'MALLEY,ELAINE		717 NW 43 CT	OAKLAND PARK	FL	33309
322	494222090010	3351 N ANDREWS AVE		CELLULAR PLUS COMMUNICATIONS INC		3351 N ANDREWS AVE	OAKLAND PARK	FL	33309
323	494222092680	761 NW 34 ST		HOUSTON,DOUGLAS E		761 NW 34 ST	OAKLAND PARK	FL	33309
324	494222092690	771 NW 34 ST		BECK,WILLIAM M		771 NW 34 ST	OAKLAND PARK	FL	33309
325	494222092700	801 NW 34 ST		SEDLACK,GERDA E		801 NW 34TH ST	OAKLAND PARK	FL	33309
326	494222092710	821 NW 34 ST		ALL SAINTS CATHOLIC MISSION INC		821 NW 34TH ST	OAKLAND PARK	FL	33309
327	494222092720	3400 NW 9 AVE		3400 POWERLINE INC		3400 POWERLINE ROAD	OAKLAND PARK	FL	33309
328	494222092760	872 NW 35 ST		TAVORY,YOAV & JUDITH		872 NW 35 ST	OAKLAND PARK	FL	33309
329	494222092781	800 NW 35 ST		COWEN,THOMAS V	THOMAS V COWEN REV TR	800 NW 35 ST	OAKLAND PARK	FL	33309
330	494222092790	780 NW 35 ST		CARRAZANA,FABIO & ELIANA		780 NW 35 ST	OAKLAND PARK	FL	33309
331	494222092860	795 NW 35 ST		KEMPER,BRETT E		795 NW 35 ST	OAKLAND PARK	FL	33309
332	494222092861	785 NW 35 ST		SCHIPANNI,MICHAEL		785 NW 35 ST	OAKLAND PARK	FL	33309
333	494222092870	811 NW 35 ST		OXENDINE,TODD		811 NW 35 ST	OAKLAND PARK	FL	33309
334	494222092890	841 NW 35 ST		MACDOUGALL,DANIEL 1/2 INT EA	FINNEGAN,BRIAN	841 NW 35 ST	OAKLAND PARK	FL	33309
335	494222092910			POWERS,RAYMOND		1310 NW 42 ST	FORT LAUDERDALE	FL	33309
336	494222092920	3500 NW 9 AVE		PENFIELD GROUP INC		3500 POWERLINE RD	OAKLAND PARK	FL	33309
337	494222092921			STATE OF FLORIDA DEPARTMENT OF	TRANSPORTATION	3400 W COMMERCIAL BLVD	FORT LAUDERDALE	FL	33309
338	494222093000	760 NW 34 ST		ROTH,RICKY		760 NW 34 ST	OAKLAND PARK	FL	33309
339	494222093011	790 NW 34 ST		PONTES,MAX H		790 NW 34TH ST	OAKLAND PARK	FL	33309
340	494222093020	820 NW 34 ST		CASTELLON,ELVIA		820 NW 34 ST	OAKLAND PARK	FL	33309
341	494222093021	840 NW 34 ST		BENITZ,MARVIN &	UMANA,CONSUELO GUADALUPE	840 NW 34 ST	OAKLAND PARK	FL	33309
342	494222093050	3350 POWERLINE RD		ALL SAINTS CATHOLIC MISSION DBA	FATHER ROBERT ALAN CAUDILL	821 NW 34TH ST	OAKLAND PARK	FL	33309
343	494222093090	821 NW 33 ST		PEAK,JUDITH ANN		821 NW 33RD ST	OAKLAND PARK	FL	33309
344	494222093091	801 NW 33 ST		GROARK,JOHN J		801 NW 33RD ST	OAKLAND PARK	FL	33309
345	494222100800	830 NW 38 ST		GUARDADO,REYNALDO &	GUARDADO,MIRNA HERNANDEZ	830 NW 38TH ST	OAKLAND PARK	FL	33309
346	494222100840	821 NW 37 ST		CADET,GAETJENS & JULIE P		821 NW 37 ST	OAKLAND PARK	FL	33309
347	494222101020	770 NW 37 ST		SAINT JEAN,DIEUSEUL &	SAINT JEAN,GINETTE	770 NW 37TH ST	OAKLAND PARK	FL	33309
348	494222101310	3606 LLOYD DR		CIMMARUSTI,LOU J & BARBARA H		3606 LLOYD DR	OAKLAND PARK	FL	33309
349	494222101320	3610 LLOYD DR		KING,JACK		3610 LLOYD DR	OAKLAND PARK	FL	33309
350	494222101330	3620 LLOYD DR		PARENT,DOROTHY M	DOROTHY M PARENT TR	3620 LLOYD DR	OAKLAND PARK	FL	33309
351	494222101331	3630 LLOYD DR		SCOTT,JOHN M & JODI A		3630 LLOYD DR	OAKLAND PARK	FL	33309
352	494222101340	3640 LLOYD DR		CARRIES,JEAN S		3640 LLOYD DR	OAKLAND PARK	FL	33309
353	494222101350	3650 LLOYD DR		CIUS,DIUFORT & RITA		3650 LLOYD DR	OAKLAND PARK	FL	33309
354	494222101360	3700 LLOYD DR		BRUCE,YVONNE W		3700 LLOYD DR	OAKLAND PARK	FL	33

	A	B	C	D	E	F	G	H	I
1	FOLIO	PROPERTY ADDRESS	UNIT	OWNER'S NAME LINE 1	OWNER'S NAME LINE 2	ADDRESS LI	CITY	STATE	ZIPCODE
359	494223020040	675 NE 40 ST		VERDONE,THEODORE		641 NW 33 ST	OAKLAND PARK	FL	33309
360	494223053240	629 NE 39 ST		ANDRADE,OSCAR & ROSALINA		205 NW 39TH ST	OAKLAND PARK	FL	33309
361	494223120260	4310 NE 5 AVE		YELLOWFIN WAREHOUSES LLC		1700 NW 64 ST STE 300	FORT LAUDERDALE	FL	33309
362	494223120480			OCEANIC ROSE DEV INC		3524 NW 10 AVE	OAKLAND PARK	FL	33309
363	494223120560	4205 NE 8 AVE		HENRY,FRED R & HENRY,DONALD L	ISSAC LEWIS HENRY LIV REV TR	315 NW 40 CT	OAKLAND PARK	FL	33309
364	494223130130	792 NE 40 CT		ISRAELS,R J & DOROTHY TR &	ISRAELS,ROGER & GLADYS REV TR	1053 NW 53 ST	OAKLAND PARK	FL	33309
365	494223220930	4248 NE 11 AVE		WIRE PRODUCTS INC OF FLORIDA		4300 NW 10 AVE	OAKLAND PARK	FL	33309
366	494223370012	4100 N DIXIE HWY		EASTSIDE VILLAGE LOFTS LLC		1500 W CYPRESS CREEK ROAD #409	FORT LAUDERDALE	FL	33309
367	494226110025	1040 E OAKLAND PARK BLVD		WOODVENTURES INC		1040 E OAKLAND PARK BLVD	OAKLAND PARK	FL	33309
368	494226440012	3000 NE 8 TER		D'ANIELLO,ANTHONY J		4538 N ANDREWS AVE	OAKLAND PARK	FL	33309
369	494228170110	1821 NW 29 ST		SOTO GAVIRIA REALTY INVEST LLC		1821 NW 29 ST	OAKLAND PARK	FL	33309
370	494229300060	2219 NW 29 ST		AFFORDABLE WAREHOUSES INC	% ALAN LEVY	4001 NW 17 WAY SUITE 103	OAKLAND PARK	FL	33309
371	4942268G0320	2904 NE 8 TER	204	YOUNG,SUSAN E &	SCHUEERMANN,ROBERT H	4321 NW 20 AVE UNIT 2	OAKLAND PARK	FL	33309
372	494223AJ0830	401 N DIXIE HWY	20	GNOLFO,FRANK C &	RAULIN,WAYNE	4851 NW 10TH TERR	FORT LAUDERDALE	FL	33309
373	494222070140	150 NE 35 ST		EXPERT BUILDERS INC		PO BOX 5144	FORT LAUDERDALE	FL	33310
374	494228040170	2740 NW 18 TER		GILES,JOHN H & DORIS	ALLEN,DAVID L & ANNETTE	PO BOX 5144	FORT LAUDERDALE	FL	33310
375	494216041290	4601 NW 9 AVE		HALLMAN,F E & SHIRLEY B		2216 NW 6TH AVE	OAKLAND PARK	FL	33311
376	494221000280	1801 N OAKLAND PARK BLVD		ALLAHS REHMAT INC	INC	1801 N OAKLAND PARK BLVD	OAKLAND PARK	FL	33311
377	494221000301	1831 NW 31 ST		PRRAISE TEMPLE FIRST BORN CHURCH		1760 NW 36 TER	FORT LAUDERDALE	FL	33311
378	494222000710	3301 NE 3 AVE		BEASLEY,CYNTHIA M		3361 NW 23 ST	FORT LAUDERDALE	FL	33311
379	494222020030	322 NE 34 CT		THOMAS,JAMES JR & LAURA M		2631 NW 16TH CT	FORT LAUDERDALE	FL	33311
380	494222020280	324 NE 34 ST		JENKINS,MARY J		561 NW 35 AVE	FORT LAUDERDALE	FL	33311
381	494222020300	410 NE 34 ST		GRAHAM,ROBERT		2771 NW 16TH CT	FORT LAUDERDALE	FL	33311
382	494222070120	201 NE 34 CT		DIXSON,FRED D II & ADRIENNE T		3241 NW 13TH CT	FORT LAUDERDALE	FL	33311
383	494222070200			MOORE,AMOS & ILEAN &	LOVE,TRUDY & STRIGGLES,LARRY	3250 NW 21 ST	LAUDERDALE LAKES	FL	33311
384	494222070210	250 NE 35 ST		MOORE,AMOS 1/2 INT	MOORE,DEBORAH A	2010 NW 27 LANE	FORT LAUDERDALE	FL	33311
385	494223053100	690 NE 40 ST		MATTHEW J DORSEY REV LIV TR	DORSEY,MATTHEW TRSTEE	1116 NW 2 AVE	FORT LAUDERDALE	FL	33311
386	494223056081	370 NE 33 ST		JENKINS,RONTORALYN		370 NE 33 ST	OAKLAND PARK	FL	33311
387	494223056200			NICHOLSON,JOE ANN		2944 NW 13TH ST	FORT LAUDERDALE	FL	33311
388	494223120040	751 NE 43 ST		ARTHUR HALL MEMORIAL CHURCH OF	GOD IN CHRIST INC	744 NW 12 AVE	FORT LAUDERDALE	FL	33311
389	494223120440	660 NE 43 ST		NEWMAN,FREDERICK J III		1135 NW 4 AVE	FT LAUDERDALE	FL	33311
390	494223130990	4051 NE 10 AVE		BATES,WALTER RAY		301 NW 26 ST	FORT LAUDERDALE	FL	33311
391	494226BD0400	2965 NE 8 TER	104	JIMENEZ,DENNIS		2301 NW 5 AVE	WILTON MANORS	FL	33311
392	494228040101	1925 NW 28 ST		BUSH,KENDRA S		1925 NW 28 ST	OAKLAND PARK	FL	33311
393	494228040102	1891 NW 28 ST		PETERSEN,ROY JR & KESHA C		1891 NW 28 ST	OAKLAND PARK	FL	33311
394	494228040103	1871 NW 28 ST		PREDDIE,ROGER & AUDREY		1871 NW 28 ST	OAKLAND PARK	FL	33311
395	494228040104	1861 NW 28 ST		JACKSON,KESHIA		1861 NW 28 ST	OAKLAND PARK	FL	33311
396	494228040105	1851 NW 28 ST		RICHMOND,DAVE A		1851 NW 28 ST	OAKLAND PARK	FL	33311
397	494228040106	1831 NW 28 ST		MARTIN,SANDRA		1831 NW 28 ST	OAKLAND PARK	FL	33311
398	494228040107	1801 NW 28 ST		WOODS,CHLOUTA		1801 NW 28 ST	OAKLAND PARK	FL	33311
399	494228040108	2790 NW 18 TER		CLARK,RODNEY & SHERETTA		2790 NW 18 TER	OAKLAND PARK	FL	33311
400	494228040151	2770 NW 18 TER		NOW VISIONS COMMUNITY	DEVELOPMENT CORPORATION	950 NW 11 AVE	FORT LAUDERDALE	FL	33311
401	494228040180	2730 NW 18 TER		DEVAUGHN,BETTY J		2730 NW 18TH TER	OAKLAND PARK	FL	33311
402	494228040190	2720 NW 18 TER		KING,R L & BARBARA		2720 NW 18TH TER	OAKLAND PARK	FL	33311
403	494228170070	1843 NW 29 ST		THE KORNAHRENS FAMILY	LIMITED PARTNERSHIP	1950 NW 22 ST	FORT LAUDERDALE	FL	33311
404	494228170080	1839 NW 29 ST		KORNAHRENS FAMILY	LIMITED PARTNERSHIP	1950 NW 22 ST	FORT LAUDERDALE	FL	33311
405	494228170120	1811 NW 29 ST		NATURALLY DELICIOUS INC		1811 NW 29 ST	OAKLAND PARK	FL	33311
406	494228170130	1801 NW 29 ST		CUNHA PROPERTIES LLC		1801 NW 29 ST	OAKLAND PARK	FL	33311
407	494228340010	1700 W OAKLAND PARK BLVD		ROBERT L LIPTON INC		1700 W OAKLAND PARK BLVD	OAKLAND PARK	FL	33311
408	494229000010	2200 W OAKLAND PARK BLVD		OAKLAND PARK ANIMAL HOSPITAL		2200 W OAKLAND PARK BLVD	OAKLAND PARK	FL	33311
409	494229000012	2380 W OAKLAND PARK BLVD		BOTTOMLEY,WILLIAM J & LINDA S		2380 W OAKLAND PARK BLVD	OAKLAND PARK	FL	33311
410	494229000013	3060 NW 23 AVE		MIRANDA,JORGE & ANGELA		3060-A NW 23 AVE	OAKLAND PARK	FL	33311
411	494229020620	2351 NW 29 ST		RAMLAL,HARESH R & INGRID E		2351 NW 29 ST	OAKLAND PARK	FL	33311
412	494229020622	2341 NW 29 ST		BAVARO,MATTHEW D &	MURPHY,E & ALLEGRA	2341 NW 29 ST	OAKLAND PARK	FL	33311
413	494229020698	2900 NW 24 AVE		MURPHY,E & ALLEGRA		2900 NW 24TH AVE	OAKLAND PARK	FL	33311
414	494229020700	2910 NW 24 AVE		QUANN,ROSEANNA E		2910 NW 24 AVE	OAKLAND PARK	FL	33311
415	494229020701	2930 NW 24 AVE		DAVIS,MARY E		2930 NW 24 AVE	OAKLAND PARK	FL	33311
416	494229020702	2938 NW 24 AVE		GOODMAN-FULLER,LAURA 1/2 INT	FULLER,HUBERTT	2938 NW 24 AVE	OAKLAND PARK	FL	33311
417	494229020710	2940 NW 24 AVE		DAVIS,ANTHONY E		2940 NW 24TH AVE	OAKLAND PARK	FL	33311
418	494229020720	2950 NW 24 AVE		NED,B L & BERNICE E		2950 NW 24TH AVE	OAKLAND PARK	FL	33311
419	494229020730	2980 NW 24 AVE		EUBANKS,CATHERINE C		2980 NW 24 AVE	OAKLAND PARK	FL	33311
420	494229020740			EUBANKS,HAROLD E		2980 NW 24TH AVE	FORT LAUDERDALE	FL	33311
421	494229020760	2948 NW 24 AVE		MCCALL,JAMES & SHIRLEY		2948 NW 24 AVE	OAKLAND PARK	FL	33311
422	494229020780	2991 NW 24 AVE		BLACK,M M & EMMA K		2991 NW 24TH AVE	OAKLAND PARK	FL	33311
423	494229020800	2955 NW 24 AVE		AIKEN,MARY A EST		2955 NW 24TH AVE	OAKLAND PARK	FL	33311
424	494229020810	2951 NW 24 AVE		THOMAS,TANGELA		2951 NW 24 AVE	OAKLAND PARK	FL	33311
425	494229020820	2941 NW 24 AVE		LEWIS,CARL A &	LEWIS,NORMA	2941 NW 24 AVE	OAKLAND PARK	FL	33311
426	494229020840	2929 NW 24 AVE		MOORE,C D & MELDONIA M		2929 NW 24TH AVE	OAKLAND PARK	FL	33311
427	494229020980	2424 W OAKLAND PARK BLVD		OAKLAND PARK BOULEVARD ASSOC LLC		2430 W OAKLAND PARK BLVD	FORT LAUDERDALE	FL	33311
428	494229020981	2414 W OAKLAND PARK BLVD		INTERNATIONAL CHRISTIAN CENTER		2414 W OAKLAND PARK BLVD	OAKLAND PARK	FL	33311
429	494229220160	3041 NW 23 WAY		WHITELEATHER,DANIEL K		3041 NW 23 WAY	OAKLAND PARK	FL	33311
430	494229220220	3040 NW 23 AVE		DINITTO,VINCENT &	DINITTO,BARBARA	3040 NW 23 AVE	OAKLAND PARK	FL	33311
431	494229220260	3000 NW 23 AVE		VAN OORDT REAL ESTATE INC		3000 NW 23 AVE	OAKLAND PARK	FL	33311
432	494229220290	2823 NW 23 ST		PIERCE,EDDIE B & MARY E		2823 NW 23TH ST	OAKLAND PARK	FL	33311
433	494229320020	2321 NW 29 ST		MUNOZ,RANDY		2815 NW 24TH AVE	OAKLAND PARK	FL	33311
434	494229320050	2283 NW 29 ST		PRIDGEN,JOHNNIE MAE		2283 NW 29 ST	OAKLAND PARK	FL	33311
435	494229390010	2251 NW 29 CT		CHARVILZ REALTY INC		2251 NW 29 CT	OAKLAND PARK	FL	33311
436	494226BD0400	2965 NE 8 TER	104	JIMENEZ,DENNIS		2301 NW 5 AVE	WILTON MANORS	FL	33311
437	494214160070	1199 E COMMERCIAL BLVD		SHOLTZ,CARL TR	% HARBOUR REALTY & MGMT	605 SW 12 AVE SUITE B	FORT LAUDERDALE	FL	33312
438	494223051500	802 NE 40 ST		ZORAIDA G BUSTAMANTE TR	BUSTAMANTE,ZORAIDA G TRSTEE	3121 SW 22 CT	FORT LAUDERDALE	FL	33312
439	494223053010	855 E OAKLAND PARK BLVD		TROENDLE,THOMAS G		1524 ARGYLE DR	FORT LAUDERDALE	FL	33312
440	494223056220			BOHADANAH,ELI		3325 GRIFFIN ROAD #172	DANIA BEACH	FL	33312
441	494223130290	4050 NE 6 AVE		CHARGED INVESTMENTS INC		4675 ANGLERS AVE	FORT LAUDERDALE	FL	33312
442	494223220300	4316 N DIXIE HWY		DIXIE WAREHOUSE LLC		2967 RAVENWOOD RD #1	DANIA BEACH	FL	33312
443	494228000190	2948 NW 17 TER		JOHNSON,H WESLEY		1112 WAVERLY RD	FORT LAUDERDALE	FL	33312
444	494223AJ0320	4061 N DIXIE HWY	8	LE,PETER TAN		1350 SW 4 ST	FORT LAUDERDALE	FL	33312
445	494215014220	636 NW 45 ST		SAVER,KAREN		1461 NW 75 TER	PLANTATION	FL	33313
446	494222020430	375 NE 33 ST		EDWARDS,EDNA &	EDWARDS,STANLEY	5260 NW 12 CT	LAUDERHILL	FL	33313
447	494228040250	2741 NW 18 TER		ACQUIRED HOLDINGS & INVESTMENTS	INC % RANDAL ANGLIN	901 NW 4 AVE	FORT LAUDERDALE	FL	33313
448	494228170060	1851 NW 29 ST		WESTBERRY,ROBERT LEE		4261 SW 53 AVE	DAVIE	FL	33314
449	494223000271	4282 NE 7 AVE		HOLLAND,R A & TAVENEAU,K &	TAVENEAU,JOANNE HOLLAND	1121 SW 30 ST	FORT LAUDERDALE	FL	33315
450	494223020140	841 NE 40 ST		HOUSING ENTERPRISES	OF FORT LAUDERDALE FLORIDA INC	437 SW 4 AVE	FORT LAUDERDALE	FL	33315
451	494223020160	883 NE 40 ST		RENNER,DANIEL L		1715 SW 4 AVE	FORT LAUDERDALE	FL	33315
452	494229220210	3050 NW 23 AVE		3050 N W 23 AVENUE LLC		250 STATE ROAD 84	FORT LAUDERDALE	FL	33315
453	494229320060	2273 NW 29 ST		PEARL,HOWARD		917 SW 9 ST	FORT LAUDERDALE	FL	33315
454	494214350010	4801 N DIXIE HWY		COON HOLDING INC &	FEDERAL ATLANTIC INVEST GROUP 1	888 S ANDREWS AVE STE 204	FORT LAUDERDALE	FL	33316
455	494214390010	4700 N DIXIE HWY		CITY CENTER CORP INC	SANTA ANA INC	1300 SE 17 ST #210	FORT LAUDERDALE	FL	33316
456	494223130310	4028 NE 6 AVE		6TH AVE HB LLC &	2608 INLET DR	2608 INLET DR	FORT LAUDERDALE	FL	33316
457	494223AF0090	4233 NE 12 TER	9	TWH-OPK LLC		1800 SE 10TH AVE STE 300	FORT LAUDERDALE	FL	33316
458	494223AF0210	4233 NE 12 TER	21	SIKICH,ANTHONY J		5200 NE 14 WAY	FORT LAUDERDALE	FL	33316
459	494211074920	1299 E COMMERCIAL BLVD		COMMERCIAL BLVD BUILDING LLC		7061 CYPRESS ROAD STE 104	PLANTATION	FL	33317
460	4								

1	A	B	C	D	E	F	G	H	I
	FOLIO	PROPERTY ADDRESS	UNIT	OWNER'S NAME LINE 1	OWNER'S NAME LINE 2	ADDRESS LI	CITY	STATE	ZIPCODE
478	494214090220	4590 NE 6 AVE		MEDICAL X RAY MAINTENANCE INC		10080 NW 3RD ST	PLANTATION	FL	33324
479	494214270010	780 NE 46 CT		LEUNG,JEFFREY & WANDA W		620 SW 101 AVE	PLANTATION	FL	33324
480	494222030030	3242 N ANDREWS AVE		PAPPAS,MICHAEL I & KATHERINE A	BARKETT,LORRAINE REV TR ET AL	561 S LAKE DASHA DR	PLANTATION	FL	33324
481	494222190110	3901 NE 5 TER		3901 OAKLAND PARK LLC		1250 S PINE ISLAND RD STE 500	PLANTATION	FL	33324
482	494223400100	701 NE 43 ST		MICHAEL A DIROLO REV TR	DIROLO,MICHAEL TRSTEE	561 NW 108 AVE	PLANTATION	FL	33324
483	494214000352	811 NE 46 CT		PETRIZZO,JUAN		669 NW 133 DR	PLANTATION	FL	33325
484	494216042160	692 W PROSPECT RD		JUVA,SORIN		103 SW 128 AVE	PLANTATION	FL	33325
485	494214080190	660 NE 46 CT		TRENCH,PABLO & GABRIELA		624 CAMBRIDGE TER	WESTON	FL	33326
486	494214080210	680 NE 46 CT		MAURIZI,EDUARDO		200 LAKEVIEW DR APT 208	WESTON	FL	33326
487	494229202070	2300 W OAKLAND PARK BLVD		OAKLAND PARK ASSOCIATES LTD		1840 MAIN ST SUITE 204	WESTON	FL	33326
488	494214080220	690 NE 46 CT		VIVOT,NARCISO R		2528 EUGLE RUN CIR	WESTON	FL	33327
489	494223120530	4210 NE 7 TER		SUMMER BREEZE PROPERTY	DEVELOPERS LLC	1672 ZENITH WAY	WESTON	FL	33327
490	494223AJ0720	4071 N DIXIE HWY	9	NIEVES,CARMEN &	NIEVES,DIEGO	1864 MARINERS LANES	WESTON	FL	33327
491	494223AJ0860	4071 N DIXIE HWY	23	FAJARDO,ELEONORA MARGARITA		718 TULIP CIR	WESTON	FL	33327
492	494214AC0200	5333 N DIXIE HWY	208	DROLLER,CAROLE A		2523 GOLFVIEW DR	WESTON	FL	33327
493	494223AF0170	4233 NE 12 TER	17	STEELE,THEA CORINNA		14630 SUNSET LANE	SOUTHWEST RANCHES	FL	33330
494	494229010020			TROPICAL ENTERPRISES LLC		11406 CANYON MAPLE BLVD	DAVIE	FL	33330
495	494223AJ0040	4051 N DIXIE HWY	4	VILLAFANE,ANA CECILIA & ALVARO J		3793 SAN SIMEON CIR	WESTON	FL	33331
496	494223203130	4321 NE 13 AVE		SLOBODA,CHARLOTTE		3940 E COQUINA WAY	WESTON	FL	33332
497	494211074680	1300 NE 50 CT		ANDERSON,WILLIAM C & FREDA F	% CAREFREE INVESTMENTS CO LTD	1300 NE 50TH CT APT 118	OAKLAND PARK	FL	33334
498	494211074830	5040 NE 13 AVE		DOCKTOR,GREGG M		5040 NE 13 AVE	OAKLAND PARK	FL	33334
499	494211074900	5055 NE 13 AVE		CUSTOM HOT STAMP INC		5055 NE 13TH AVE	OAKLAND PARK	FL	33334
500	494214000300	4930 N DIXIE HWY		LORI HOLDING CORP		4920 N DIXIE HWY	OAKLAND PARK	FL	33334
501	494214000353	851 NE 46 CT		TORREALBA,ALEJANDRO & KEYLA		851 NE 46 CT	OAKLAND PARK	FL	33334
502	494214000364	841 NE 46 CT		DE AGETIS,RALPH & ANNA		4671 NE 6 AVE	OAKLAND PARK	FL	33334
503	494214000370	4980 NE 11 AVE		BERTKE,DONALD G &	ELDRIDGE,LAWRENCE L & CAROLYN P	1121 E COMMERCIAL BLVD	OAKLAND PARK	FL	33334
504	494214000410	4479 N DIXIE HWY		DIXIE PIC INC		4495 N DIXIE HIGHWAY	OAKLAND PARK	FL	33334
505	494214000490	4560 N DIXIE HWY		FABER/KURTZ PROPERTIES I INC		4500 N DIXIE HWY SW #412A	OAKLAND PARK	FL	33334
506	494214000541	1251 NE 45 ST		LAKHANI PROPERTIES INC		1251 NE 45 ST	OAKLAND PARK	FL	33334
507	494214080020	611 NE 46 CT		HAMILTON,DOLORES		611 NE 46TH CT	OAKLAND PARK	FL	33334
508	494214080030	631 NE 46 CT		MULVANY,JUNE		631 NE 46 CT	OAKLAND PARK	FL	33334
509	494214080050	651 NE 46 CT		SULLIVAN,PAUL &	SULLIVAN,IRENE	4411 NE 15 TER	OAKLAND PARK	FL	33334
510	494214080060	661 NE 46 CT		BERRIO,LIGIA Y		661 NE 46 CT	OAKLAND PARK	FL	33334
511	494214080070	671 NE 46 CT		GUTIERREZ,ANTONIA &	DAIAZ,JAIME A	5830 NE 1 AVE	FORT LAUDERDALE	FL	33334
512	494214080100	701 NE 46 CT		OLMANN,NADINE		701 & 705 NE 46 CT	OAKLAND PARK	FL	33334
513	494214080120	725 NE 46 CT		MEZADIEU,DIANE		721/725 NE 46 CT	OAKLAND PARK	FL	33334
514	494214080130	731 NE 46 CT		GRANADOS,MARCO TULLIO &	GLENDIA VILLATORO	731 NE 46 CT	OAKLAND PARK	FL	33334
515	494214080140	741 NE 46 CT		RAMIREZ,RAMON J JR		1002 NE 39 ST	OAKLAND PARK	FL	33334
516	494214080160	750 NE 46 CT		MAFAJ,SHARADA		630 NE 46 CT	OAKLAND PARK	FL	33334
517	494214080180	670 NE 46 CT		VALANTE,ERLENE		670 NE 46 CT	OAKLAND PARK	FL	33334
518	494214080290	760 NE 46 CT		BHUIYAN,ABDUL &	ZAMAN,MOHAMMAD	760 NE 46 CT	OAKLAND PARK	FL	33334
519	494214090010	4545 N DIXIE HWY		JJ NASCA ENTERPRISES INC	NASCA,JOSEPH	4545 N DIXIE HWY	FORT LAUDERDALE	FL	33334
520	494214090040	4501 N DIXIE HWY		SAMS TRS INTERNATIONAL INC		4501 N DIXIE HWY	OAKLAND PARK	FL	33334
521	494214090130	721 NE 45 ST		GERTRUDE I BROWN REV TR	BROWN,JOHN M TRSTEE ETAL	5351 NE 17 AVE	OAKLAND PARK	FL	33334
522	494214090160	707 NE 45 ST		BENNETT HOLDINGS LLC		707 NE 45 ST	OAKLAND PARK	FL	33334
523	494214090200	4602 NE 6 AVE		GHALABI,MOHAMMAD		4610 NE 6 AVE	OAKLAND PARK	FL	33334
524	494214090210	631 NE 45 ST		DONLEY,JAMES B		631 NE 45 ST	OAKLAND PARK	FL	33334
525	494214090240	4588 NE 6 AVE		4588 NE 6 AVENUE LN TR		4251 NE 7 TER	FORT LAUDERDALE	FL	33334
526	494214090300	4435 NE 6 TER		PONSARD,JONATHAN		4530 NE 6 AVE	OAKLAND PARK	FL	33334
527	494214090410	4425 NE 6 TER		LAMM,HELMUT		4420 NE 6 TERR	OAKLAND PARK	FL	33334
528	494214090430	4421 NE 6 TER		RONALD CHARLES EHRlich TR	EHRlich,CAROL TRUSTE	4421 NE 6 TER	OAKLAND PARK	FL	33334
529	494214090720			FS FT LAUDERDALE LLC		721 NE 44 ST	OAKLAND PARK	FL	33334
530	494214110160	620 NE 47 ST		GUALBERTO,RINALDO		620 NE 47 ST	OAKLAND PARK	FL	33334
531	494214110170	700 NE 47 ST		JASNIAK,DAGMARA J		700 NE 47TH ST	OAKLAND PARK	FL	33334
532	494214110180	710 NE 47 ST		RIVERO,WILLIAM C		710 NE 47 ST	OAKLAND PARK	FL	33334
533	494214110190	720 NE 47 ST		CAMACHO,EDWARD D & PATRICIA A		720 NE 47TH ST	OAKLAND PARK	FL	33334
534	494214110200	730 NE 47 ST		SPADA,MATIA M		730 NE 47 ST	OAKLAND PARK	FL	33334
535	494214110220	800 NE 47 ST		WAY DOUGLAS A & HOLLY L		800 NE 47TH ST	OAKLAND PARK	FL	33334
536	494214110230	810 NE 47 ST		STEPHENS,PENLOPE IRENE	PENLOPE IRENE STEPHENS TR	810 NE 47 ST	OAKLAND PARK	FL	33334
537	494214110250	830 NE 47 ST		LOVE,RANDALL LEE	HOYT,EDWARD WILLIAM	830 NE 47 ST	OAKLAND PARK	FL	33334
538	494214110260	840 NE 47 ST		SCHOYEN,GERALD E & SANDRA		840 NE 47 ST	OAKLAND PARK	FL	33334
539	494214110270	4700 NE 8 TER		SPANGLER,TERRY D & CAROLYN		4700 NE 8 TER	OAKLAND PARK	FL	33334
540	494214121450	1316 E COMMERCIAL BLVD		G & G MANAGEMENT LLC		1316 E COMMERCIAL BLVD	OAKLAND PARK	FL	33334
541	494214122430	4901 NE 13 AVE		BOTTEN,JAMES		4901 NE 13 AVE	OAKLAND PARK	FL	33334
542	494214122440	4881 NE 13 AVE		TAVARES,CRISTINA & TROY		4881 NE 13 AVE	OAKLAND PARK	FL	33334
543	494214122450	4871 NE 13 AVE		BORINO,CARL		4871 NE 13 AVE	OAKLAND PARK	FL	33334
544	494214122460	4861 NE 13 AVE		RICH,A B & JOHANNA S		4861 NE 13TH AVE	OAKLAND PARK	FL	33334
545	494214122470	4851 NE 13 AVE		JOHNSON,DAVID M & MARYANN R		4851 NE 13 AVE	OAKLAND PARK	FL	33334
546	494214122480	4841 NE 13 AVE		VERA,MIGUEL & ROSA		4841 NE 13TH AVE	OAKLAND PARK	FL	33334
547	494214122490	4831 NE 13 AVE		SHAPIRO,JACQUELINE		4831 NE 13 AVE	OAKLAND PARK	FL	33334
548	494214122500	4821 NE 13 AVE		FRETWELL,JOHN J III & BARBARA G		4821 NE 13 AVE	OAKLAND PARK	FL	33334
549	494214122520	4801 NE 13 AVE		ADAMS,ROY E & NANCY J		4801 NE 13 AVE	OAKLAND PARK	FL	33334
550	494214122530	4781 NE 13 AVE		ANTLEY,JUANITA M		4781 NE 13TH AVE	OAKLAND PARK	FL	33334
551	494214122540	4761 NE 13 AVE		KURAS,JANISZ & MARIA ELIANA		4761 NE 13TH AVE	OAKLAND PARK	FL	33334
552	494214122550	4741 NE 13 AVE		SCHICK,DONALD C & SUSAN J		4741 NE 13 AVE	OAKLAND PARK	FL	33334
553	494214122560	4731 NE 13 AVE		ROMANO,JANET A		4731 NE 13TH AVE	OAKLAND PARK	FL	33334
554	494214122570	4721 NE 13 AVE		STEINER,HARALD & MICHAELA		4721 NE 13 AVE	OAKLAND PARK	FL	33334
555	494214122580	4711 NE 13 AVE		MOHLER,TODD K &	MOHLER,JANINE M	4711 NE 13 AVE	OAKLAND PARK	FL	33334
556	494214122590	4701 NE 13 AVE		PEREZ,LOGAN		4701 NE 13 AVE	OAKLAND PARK	FL	33334
557	494214122591	4621 NE 13 AVE		JENNY,TRACI A		4621 NE 13 AVE	OAKLAND PARK	FL	33334
558	494214122600	4611 NE 13 AVE		LAM,JIME & YIM LAN		4611 NE 13 AVE	OAKLAND PARK	FL	33334
559	494214122610	4601 NE 13 AVE		FICHERA,JENNIFER L		4601 NE 13 AVE	OAKLAND PARK	FL	33334
560	494214122620	4531 NE 13 AVE		HOYNACKI,JAMES E & MARY		4531 NE 13 AVE	OAKLAND PARK	FL	33334
561	494214122630	4521 NE 13 AVE		JEAN-PAUL,BERNARD		4521 NE 13 AVE	OAKLAND PARK	FL	33334
562	494214122640	4511 NE 13 AVE		DUNCAN,ROBERT LEE & VICKI		4511 NE 13 AVE	OAKLAND PARK	FL	33334
563	494214122650	4501 NE 13 AVE		ATKINSON,KATHY EILEEN		4730 NE 5 AVE	OAKLAND PARK	FL	33334
564	494214130470	4400 N DIXIE HWY		BAKER,RONALD & JOAN		4400 N DIXIE HWY	OAKLAND PARK	FL	33334
565	494214150022	721 NE 44 ST		FS FT LAUDERDALE LLC		721 NE 44 ST	OAKLAND PARK	FL	33334
566	494214150050	751 NE 44 ST		DENTZER,JOSEPH M		751 NE 44 ST	OAKLAND PARK	FL	33334
567	494214170010	1290 E COMMERCIAL BLVD		KEYG & ASSOCIATES LLC		1290 E COMMERCIAL BLVD	OAKLAND PARK	FL	33334
568	494214180020	4861 NE 12 AVE		GLENAYRE ASSOCIATES		4860 NE 12TH AVE	OAKLAND PARK	FL	33334
569	494214180030	4847 NE 12 AVE		PATALAN,RICHARD		4851 NE 12 AVE	OAKLAND PARK	FL	33334
570	494214180040	4829 NE 12 AVE		4829 NE 12 AVENUE LLC		4870 NE 12 AVE	OAKLAND PARK	FL	33334
571	494214180060	4801 NE 12 AVE		GLENAYRE ASSOCIATES		4860 NE 12TH AVE	OAKLAND PARK	FL	33334
572	494214180140	4854 NE 12 AVE		GERALD M HOLLAND TR	HOLLAND,GERALD M TRSTEE	4860 NE 12TH AVE	OAKLAND PARK	FL	33334
573	494214180150	4870 NE 12 AVE		BHEGANI,ASRAF		4870 NE 12 AVE	OAKLAND PARK	FL	33334
574	494214180160	4990 NE 12 AVE		KEYG & ASSOCIATES LLC		1290 E COMMERCIAL BLVD	FORT LAUDERDALE	FL	33334
575	494214220010	1091 NE 50 ST		ELDRIDGE,LAWRENCE L &	BERTKE,DONALD G EST	1121 E COMMERCIAL BLVD	OAKLAND PARK	FL	33334
576	494214350020	4849 N DIXIE HWY		WAALD,LLC		4849 N DIXIE HWY	OAKLAND PARK	FL	33334
577	494214360010	800 NE 45 ST		DESIGNS IN STONE INC		800 NE 45 ST #A	OAKLAND PARK	FL	33334
578	494214400010	4500 N DIXIE HWY		FABER/KURTZ PROPERTIES I INC		4500 N DIXIE HWY #412A	OAKLAND PARK	FL	33334
579	494214420010	4401 N DIXIE HWY		BLUE DIAMOND PROPERTIES INC		4401 N DIXIE HWY	OAKLAND PARK	FL	33334
580	494214460010	1100 NE 45 ST		FLORANDA WAREHOUSE & STORAGE INC					

	A	B	C	D	E	F	G	H	I
1	FOLIO	PROPERTY ADDRESS	UNIT	OWNER'S NAME LINE 1	OWNER'S NAME LINE 2	ADDRESS LI	CITY	STATE	ZIP/PCODE
597	494215036180	4611 NE 6 AVE		MAZZEO,JAMES D & KRISTINE		4611 NE 6TH AVE	OAKLAND PARK	FL	33334
598	494215036190	4610 NE 5 TER		POWERS,JOHN & JUDITH		4610 NE 5TH TER	OAKLAND PARK	FL	33334
599	494215036200	4620 NE 5 TER		ACEVEDO,MARJORIE & FELDT,MICHAEL	ACEVEDO,NELSON	4620 NE 5 TER	OAKLAND PARK	FL	33334
600	494215080010	571 NE 44 ST		DORMAN MAYER LLC		412 NE 30TH ST	WILTON MANORS	FL	33334
601	494215080020	4406 NE 5 TER		VON STETINA,PAUL	MARY VON STETINA REV TR	511 E PROSPECT ROAD	OAKLAND PARK	FL	33334
602	494215080030	4411 NE 6 AVE		DORMAN MAYER LLC		4411 NE 6 AVE	OAKLAND PARK	FL	33334
603	494215080040	4410 NE 5 TER		SZARAZ,ALBERT C & SZARAZ,KIM M HARRINGTON		511 E PROSPECT ROAD	OAKLAND PARK	FL	33334
604	494215080069	541 NE 44 ST		BRADEN,LARRY & A CR CLUB INC		541 NE 44 ST	OAKLAND PARK	FL	33334
605	494215080090	4417 NE 5 TER		BRADEN,DAVID		4521 NE 5TH TER	OAKLAND PARK	FL	33334
606	494215090030	4514 NE 5 TER		BRADEN,DAVID & BHEGANI,ASHRAF	BRADEN,LARRY	4514 NE 5 TER	OAKLAND PARK	FL	33334
607	494215090040	4525 NE 5 TER		BRADEN,DAVID		4521 NE 5TH TER	OAKLAND PARK	FL	33334
608	494215090055	4547 NE 6 AVE		CADILLAC ENGRAVERS INC		4870 NE 12 AVE	OAKLAND PARK	FL	33334
609	494215090080	4501 NE 5 TER		BRADEN,DAVID	BRADEN,LARRY	4521 NE 5TH TER	OAKLAND PARK	FL	33334
610	494215090120	4531 NE 5 TER		FERNANDEZ,CARLOS L & CECILIA		4521 NE 5TH TER	OAKLAND PARK	FL	33334
611	494220080020	3104 NW 24 TER		K & J REAL ESTATE HOLDINGS INC		181 NE 41 ST	OAKLAND PARK	FL	33334
612	494221150310	3555 NW 9 AVE		BOLENDER FAM ENTERPRISES LTD		3555 NW 9 AVE	OAKLAND PARK	FL	33334
613	494222000030	4251 NE 6 AVE		T P JOHNSON POST 222	AMERICAN LEGION	601 NE 42 ST	FORT LAUDERDALE	FL	33334
614	494222000031	4250 NE 5 AVE		PAGANO,DOMINICK TRUSTEE		4250 NE 5TH AVE	OAKLAND PARK	FL	33334
615	494222000712	271 E OAKLAND PARK BLVD		BASINI ENTERPRISES INC		271 E OAKLAND PARK BLVD	OAKLAND PARK	FL	33334
616	494222000730	211 E OAKLAND PARK BLVD		WILLIAMS,OTIS JR & CYNTHIA		300 NE 34TH CT	OAKLAND PARK	FL	33334
617	494222020010	300 NE 34 CT		HAYNES,SAMUEL & ANNETTE		329 NE 34TH ST	OAKLAND PARK	FL	33334
618	494222020180	329 NE 34 ST		YANCEY,MARY A		327 NE 34TH ST	OAKLAND PARK	FL	33334
619	494222020190	327 NE 34 ST		THOMAS,LENA		170 NE 35 ST UNIT 2	OAKLAND PARK	FL	33334
620	494222020200	325 NE 34 ST		CASEY,HARVEY L JR		321 NE 34 ST	OAKLAND PARK	FL	33334
621	494222020210	321 NE 34 ST		FREEMAN,ANTHONY L		340 NE 34 ST	OAKLAND PARK	FL	33334
622	494222020260	340 NE 34 ST		AVINA,LUIZ M		316 NE 34 ST	OAKLAND PARK	FL	33334
623	494222020270	316 NE 34 ST		KEARSE,GREGORY L & CONNIE D		400 NE 34TH ST	OAKLAND PARK	FL	33334
624	494222020290	400 NE 34 ST		SOLOMON,LAWRENCE J		420 NE 34 ST	OAKLAND PARK	FL	33334
625	494222020310	420 NE 34 ST		DYKES,JOHN HENRY JR		369 NE 33 ST	OAKLAND PARK	FL	33334
626	494222020440	369 NE 33 ST		KEMP,TOMECHIA		345 NE 33 ST	OAKLAND PARK	FL	33334
627	494222020450	345 NE 33 ST		HUGHES,VALERIE		339 NE 33 ST	OAKLAND PARK	FL	33334
628	494222020451	339 NE 33 ST		KIMBLE,MELODIE		333 NE 33 ST	OAKLAND PARK	FL	33334
629	494222020460	333 NE 33 ST		HARRISON,KENYETTA		321 NE 33 ST	OAKLAND PARK	FL	33334
630	494222020480	321 NE 33 ST		DYKES,FLOSSIE		270 NE 34TH ST	OAKLAND PARK	FL	33334
631	494222020520	270 NE 34 ST		WALKER,FAYE A T		280 NE 34TH ST	OAKLAND PARK	FL	33334
632	494222020530	280 NE 34 ST		DYKES,F JR,FRANCIS,C,DYKES,L	DYKES,C,DYKES,F & DYKES,L ET AL	270 NE 34TH ST	OAKLAND PARK	FL	33334
633	494222020540	3303 NE 3 AVE		CITY OF OAKLAND PARK		3650 NE 12 AVE	OAKLAND PARK	FL	33334
634	494222020545	270 NE 34 CT		SHELTON,ANTHONY SR		270 NE 34 CT	OAKLAND PARK	FL	33334
635	494222020570	3445 NE 3 AVE		LOUIS,NANNA		3445 NE 3 AVE	OAKLAND PARK	FL	33334
636	494222020600	3443 NE 3 AVE		FREEMAN,KATIE W LE	FREEMAN,JASMIN A	3443 NE 3RD AVE	OAKLAND PARK	FL	33334
637	494222020600	3443 NE 3 AVE		BEZHREMOV,DIMITAR		3441 NE 3 AVE	OAKLAND PARK	FL	33334
638	494222020610	3441 NE 3 AVE		SPAN,PEARL MAXINE	PEARL MAXINE SPAN REV LIV TR	3401 NE 3 AVE	OAKLAND PARK	FL	33334
639	494222020620	3401 NE 3 AVE		KELLY ANEATA L		261 NE 34 ST	OAKLAND PARK	FL	33334
640	494222020640	3480 NE 3 AVE		WELCOME BAPTIST CHURCH INC		3480 NE 3RD AVE	OAKLAND PARK	FL	33334
641	494222060010	300 NE 35 CT		FREEMAN,ALVIN		300 NE 35TH CT	OAKLAND PARK	FL	33334
642	494222070010	299 NE 34 CT		MORRIS,BRUANA		299 NE 34 CT	OAKLAND PARK	FL	33334
643	494222070011	291 NE 34 CT		ROGERS,MURDOCK,CAROL		291 NE 34TH CT	OAKLAND PARK	FL	33334
644	494222070020	271 NE 34 CT		MCDANIEL,LAVORA Y & JOHNNIE JR		271 NE 34TH CT	OAKLAND PARK	FL	33334
645	494222070050	251 NE 34 CT		CATHEDRAL OF PRAYER	MINISTRIES INC	251 NE 34 CT	OAKLAND PARK	FL	33334
646	494222070110	209 NE 34 CT		RADITCH,RICHARD JR	RADITCH,TYESHA	209 NE 34 CT	OAKLAND PARK	FL	33334
647	494222070110	209 NE 34 CT		CATHEDRAL OF PRAYER	MINISTRIES INC	251 NE 34 CT	OAKLAND PARK	FL	33334
648	494222070150	170 NE 35 ST		JOHNSON,WALTER & WILFONG,BARBARA	ARPIN,DON	4920 N DIXIE HWY	OAKLAND PARK	FL	33334
649	494222070190	230 NE 35 ST		ISAAC,GREGORY LE	EDWARDS,LELA MAE ISAAC ETAL	252 NE 35TH ST	OAKLAND PARK	FL	33334
650	494222070220	252 NE 35 ST		BUTLER,DEBORAH		201 NE 35 ST	OAKLAND PARK	FL	33334
651	494222070260	201 NE 35 ST		VILLATORO,OSCAR I		261 NE 35TH ST	OAKLAND PARK	FL	33334
652	494222070270	261 NE 35 ST		COACHMAN,CORNELIUS & GLORIA J		261 NE 35TH ST	OAKLAND PARK	FL	33334
653	494222070290	251 NE 35 ST		WILSON,LENA M 1/2 INT	WILSON,WILLEMA D	203 NE 35TH ST	OAKLAND PARK	FL	33334
654	494222070360	203 NE 35 ST		WILLIAMS,IDA M		160 NE 35TH CT	OAKLAND PARK	FL	33334
655	494222070370	160 NE 35 CT		THOMAS,WESTBROOK,YOLANDA		170 NE 35TH CT	OAKLAND PARK	FL	33334
656	494222070371	170 NE 35 CT		KEY,STEPHANIE		180 NE 35 CT	OAKLAND PARK	FL	33334
657	494222070380	180 NE 35 CT		GRAHAM,GLORIA JEAN 1/3 INT	BRYANT,S A & ROBERTSON,BERTHENIA	190 NE 35 CT	OAKLAND PARK	FL	33334
658	494222070381	190 NE 35 CT		BEASLEY,JULIA MAE 1/2 INT EA	POOLE,AUDREY L	212 NE 35 CT	OAKLAND PARK	FL	33334
659	494222070400	212 NE 35 CT		CEASAR,RUBIN G & SHARON G		296 NE 35TH CT	OAKLAND PARK	FL	33334
660	494222070410	296 NE 35 CT		MOFFAT,RENEE		700 NE 44 ST	OAKLAND PARK	FL	33334
661	494222070450	890 NW 44 ST		RODRIGUEZ,EDUARDO S		5779 NE 17TH TER	FORT LAUDERDALE	FL	33334
662	494222080521	840 NW 35 ST		C-SQUARE PROPERTIES INC		1100 NE 45 ST	OAKLAND PARK	FL	33334
663	494222092770	3300 NW 9 AVE		GUARDADO,JOSE I 1/2 INT	SERRANO,IRMA	431 NE 43 CT	OAKLAND PARK	FL	33334
664	494222093060	431 NE 43 CT		GUARDADO,NEFTALI		421 NE 43RD CT	OAKLAND PARK	FL	33334
665	494222160270	421 NE 43 CT		CACIOPPO,STACY A		411 NE 43 CT	OAKLAND PARK	FL	33334
666	494222160280	411 NE 43 CT		TWELLS,J MICHAEL & LESLIE		391 NE 43RD CT	OAKLAND PARK	FL	33334
667	494222160290	391 NE 43 CT		COTTER,CAROLYN		381 NE 43 CT	OAKLAND PARK	FL	33334
668	494222160300	381 NE 43 CT		WILSON,GARY L & LEONE,LEANNE HEBERT	WILSON,LISA A	371 NE 43 CT	OAKLAND PARK	FL	33334
669	494222160310	371 NE 43 CT		ACCIARDO,WILLIAM C 1/2 INT		340 NE 43RD CT	OAKLAND PARK	FL	33334
670	494222170050	340 NE 43 CT		BATES,GERALDINE 1/2 INT	BATES,WALTER RAY	350 NE 43 CT	OAKLAND PARK	FL	33334
671	494222170060	350 NE 43 CT		JAMIEL,MICHAEL G & PAULA T		360 NE 43RD CT	OAKLAND PARK	FL	33334
672	494222170066	370 NE 43 CT		CARRAGINO,MICHAEL		380 NE 43 CT	OAKLAND PARK	FL	33334
673	494222170070	380 NE 43 CT		WALKER,MARILYN A MILLER		1631 NE 63RD ST	OAKLAND PARK	FL	33334
674	494222170080	4331 NE 5 AVE		BONILLA,ZULEMA J & AXELSON,MICHELLE CADE	BONILLA,BANADILLO D	391 NE 43 ST	OAKLAND PARK	FL	33334
675	494222170090	391 NE 43 ST		PELLOTT,DEBORAH		381 NE 43 ST	OAKLAND PARK	FL	33334
676	494222170100	381 NE 43 ST		KRIVJANIK,STEPHEN W 1/2 INT	KRIVJANIK,LINDA	371 NE 43 ST	OAKLAND PARK	FL	33334
677	494222170110	361 NE 43 ST		BIONDO,PAUL D		361 NE 43 ST	OAKLAND PARK	FL	33334
678	494222170120	361 NE 43 ST		BATISTA,MIRTA 1/2 INT	BATISTA,ANDRES & OCHOA,MARIA	351 NE 43 ST	OAKLAND PARK	FL	33334
679	494222170130	341 NE 43 ST		ELLSON,BLAKE		341 NE 43 ST	OAKLAND PARK	FL	33334
680	494222170140	340 NE 43 ST		ZINK,WILLIAM J & LINDA M		340 NE 43 ST	OAKLAND PARK	FL	33334
681	494222170150	350 NE 43 ST		LEDFORD,BETH GARCIA		350 NE 43 ST	OAKLAND PARK	FL	33334
682	494222170160	370 NE 43 ST		ROSE,EUGENE & RITA		370 NE 43RD ST	OAKLAND PARK	FL	33334
683	494222170260	360 NE 43 ST		DECHERT,RICHARD		381 NE 42 CT	OAKLAND PARK	FL	33334
684	494222170270	381 NE 42 CT		FUENTES,MARIA A & ROBERTSON,RANDALL S	ROMERO,JESUS A	371 NE 42 CT	OAKLAND PARK	FL	33334
685	494222170320	371 NE 42 CT		BONNER,JANET		361 NE 42 CT	OAKLAND PARK	FL	33334
686	494222170330	361 NE 42 CT		ROBERTSON,WILLIAM P		351 NE 42 CT	OAKLAND PARK	FL	33334
687	494222170340	341 NE 42 CT		BRENNAN-PARRIS,MAUREEN J		341 NE 42ND CT	OAKLAND PARK	FL	33334
688	494222170350	340 NE 42 CT		DORVILUS,NAROME & ARDON,JORGE	DORVILUS,ROGER	340 NE 42 CT	OAKLAND PARK	FL	33334
689	494222170360	350 NE 42 CT		ST GERMAIN,GARY J 1/2 INT EA	ST GERMAIN,HELENA	350 NE 42 CT	OAKLAND PARK	FL	33334
690	494222170400	360 NE 42 CT		MUSGROVE,C A & MARY A		360 NE 42 CT	OAKLAND PARK	FL	33334
691	494222170450	370 NE 42 CT		RIVERA,ELIZABETH		370 NE 42 CT	OAKLAND PARK	FL	33334
692	494222170490	380 NE 42 CT		FINFROCK,RONALD J		380 NE 42ND CT	OAKLAND PARK	FL	33334
693	494222170511	381 NE 42 ST		SAINT-FORT,JEAN C & CHRISTENSEN,PAULINE C	SAINT-FORT,ODALIE	381 NE 42 ST	OAKLAND PARK	FL	33334
694	494222170530	371 NE 42 ST		CARUSO,NUNSC		371 NE 42 ST	OAKLAND PARK	FL	33334
695	494222170540	361 NE 42 ST		RODRIGUEZ,EVELY A		351 NE 42ND ST	OAKLAND PARK	FL	33334
696	494222170550	341 NE 42 ST		HENRY BRUCE JACK & GLORIA A	HENRY FAMILY TR	341 NE 42ND ST	OAKLAND PARK	FL	33334
697	494222170670	360 NE 42 ST		VELLON,WILFREDO		360 NE 42 ST	OAKLAND PARK	FL	33334
698	494222170680	370 NE 42 ST		PHANORD,JEAN PHILIPPE & SUZETTE		370 NE 42 ST	OAKLAND PARK	FL	33334
699	494222170710	391 NE 41 ST		LEONARD,MARCEAU		391 NE 41 ST	OAKLAND PARK	FL	33334
700	494222170720	381 NE 41 ST		MERTIL,ABNER		381 NE 41 ST	OAKLAND PARK	FL	33334
701	494222170730	371 NE 41 ST		HAWREY,JUDITH L		371 NE 41ST ST	OAKLAND PARK	FL	33334
702	494222170740	361 NE 41 ST		GRANADOS,MAYRA		361 NE 41 ST	OAKLAND PARK	FL	33334
703	494222170750	351 NE 41 ST		SHEARER,ANNA M 1/2 INT EA	SHEARER,DEBORAH	351 NE 41ST ST	OAKLAND PARK	FL	33334
704	494222170760	341 NE 41 ST		ANDRADE,ALEJANDRO		341 NE 41 ST	OAKLAND PARK	FL	33334
705	494222190040	3950 NE 5 AVE		MARY ANN CASSEL LTD PARTNERSHIP		674 NE 40 CT	OAKLAND PARK	FL	33334
706	494222190050	3946 NE 5 AVE		THATCHER,PHYLLIS J TR		3946 NE 5 AVE	OAKLAND PARK	FL	33334
707	494222190080	3900 NE 5 AVE		OAKLAND PARK WAREHOUSES LLC		3900 NE 5 AVE	OAKLAND PARK	FL	33334
708	494222190210	4120 NE 5 AVE		4120 HOLDINGS LLC		3900 NE 5 AVE	OAKLAND PARK	FL	33334

	A	B	C	D	E	F	G	H	I
1	FOLIO	PROPERTY ADDRESS	UNIT	OWNER'S NAME LINE 1	OWNER'S NAME LINE 2	ADDRESS LI	CITY	STATE	ZIPCODE
716	494222190270	4050 NE 5 AVE		M & N PROPERTIES LLC		4050 NE 5 AVE	OAKLAND PARK	FL	33334
717	494222190450	4222 NE 5 AVE		TURNER & TURNER ENTERPRISES INC		4222 NE 5 AVE	OAKLAND PARK	FL	33334
718	494222190570	4201 NE 6 AVE		BARCO SALES AND MANUFACTURING		4201 NE 6 AVE	OAKLAND PARK	FL	33334
719	494222190840	4029 NE 6 AVE		NORTH EAST 6TH AVENUE &	PROPERTIES INC	1056 NE 43 ST	OAKLAND PARK	FL	33334
720	494222190850	4051 NE 6 AVE		JOS CONSTRUCTION CO INC		4053 NE 6 AVE	OAKLAND PARK	FL	33334
721	494222190890	4141 NE 6 AVE		PAPALAZAROU,NIKOLAOS		1567 NE 37 ST	OAKLAND PARK	FL	33334
722	494222191020	4007 NE 6 AVE		MARLO ELECTRONICS INC		4204 NE 6TH AVE	OAKLAND PARK	FL	33334
723	494222200470	281 NE 32 ST		281 N E 32ND STREET REALTY LLC		281 NE 32 ST	OAKLAND PARK	FL	33334
724	494223000102	4385 NE 12 TER		ANDRESEN,MARY LIND TR		4849 N DIXIE HWY	OAKLAND PARK	FL	33334
725	494223000104	4351 NE 12 TER		MCCAULEY,HUGH H &	MCCLENNEN,JACQUELYN H	4351 NE 12 TER	OAKLAND PARK	FL	33334
726	494223000200	668 NE 44 ST		BETTIS,RICKY DEE		5901 NE 14 WAY	FORT LAUDERDALE	FL	33334
727	494223000205	700 NE 44 ST		MOFFAT,RENEE M		700 NE 44 ST	OAKLAND PARK	FL	33334
728	494223000206			EBERHART,DOROTHY A		650 NE 44TH ST	OAKLAND PARK	FL	33334
729	494223000230	604 NE 44 ST		GROSSER INVESTMENTS LLC		604 NE 44 ST	OAKLAND PARK	FL	33334
730	494223000280	653 NE 42 ST		BOLENDER FAMILY ENTERPRISES	LIMITED	601 NE 42 ST	FORT LAUDERDALE	FL	33334
731	494223000292	875 NE 42 ST		ELUETT,HERMAN & TRACHELLA M		875 NE 42 ST	OAKLAND PARK	FL	33334
732	494223000293	801 NE 42 ST		FRAYED KNOT ENTERPRISES INC		680 NE 40 CT	FORT LAUDERDALE	FL	33334
733	494223020010	601 NE 40 ST		SGAMBELLURI,ALEXANDER		601 NE 40 ST	OAKLAND PARK	FL	33334
734	494223020020	625 NE 40 ST		SANTOS,ULISES B 1/2 INT	SANTOS,BERTHA	625 NE 40TH ST	OAKLAND PARK	FL	33334
735	494223020050	699 NE 40 ST		GARCES,ELIO & MERCEDES		699 NE 40TH ST	OAKLAND PARK	FL	33334
736	494223020060	701 NE 40 ST		DIAZ E & MARINA		701 NE 40TH ST	OAKLAND PARK	FL	33334
737	494223020070	725 NE 40 ST		ANGELO,RUBENS &	OLIVERIA,MARILIZE	725 NE 40 ST	OAKLAND PARK	FL	33334
738	494223020110	805 NE 40 ST		POSTLETHWAIT,HOWARD E		805 NE 40 ST	OAKLAND PARK	FL	33334
739	494223020130	851 NE 40 ST		SMWENET,OWEN J JR		831 NE 40 ST APT 1	OAKLAND PARK	FL	33334
740	494223020170	901 NE 40 ST		GRANADOS,EDGAR &	PACHECO,ELIZABETH SANTIAGO	4630 NE 3RD AVE	FORT LAUDERDALE	FL	33334
741	494223020180	925 NE 40 ST		BURGER,SANDRA A	SANDRA A BURGER REV LIV TR	925 NE 40 ST	OAKLAND PARK	FL	33334
742	494223020190	955 NE 40 ST		SAHID,MOHAMED & DRUPATTIE &	SAHID,SAZAM & BALRAM,HEMRAJ	955 NE 40TH ST FRNT 1	OAKLAND PARK	FL	33334
743	494223051510	3960 NE 8 AVE		HINDS,BRADFORD GEORGE		3960 NE 8 AVE	OAKLAND PARK	FL	33334
744	494223051550	872 NE 40 ST		MORRIS,BETH ANN &	REYNOLDS,JANET LESLIE	872 NE 40 ST	OAKLAND PARK	FL	33334
745	494223051580	902 NE 40 ST		MCCARTHY,JANICE A REV LIV TR		3960 NE 8TH AVE # N	OAKLAND PARK	FL	33334
746	494223051600	938 NE 40 ST		PARRISH,ROBERT & NANCY		938 NE 40 ST	OAKLAND PARK	FL	33334
747	494223051604	3951 NE 10 AVE		J A C MANAGEMENT COMPANY		1045 NE 39 DR	OAKLAND PARK	FL	33334
748	494223051605	970 NE 40 ST		GONZALEZ,CARLOS LUIS &	RUBI,MARLENI	4030 NE 10 AVE #3	OAKLAND PARK	FL	33334
749	494223052960	999 E OAKLAND PARK BLVD		KELLER,RANDALL F		999 E OAKLAND PARK BLVD	OAKLAND PARK	FL	33334
750	494223053030	801 E OAKLAND PARK BLVD		PRICE, DENISE &	FERGUSON,KENNETH	801 E OAKLAND PARK BLVD	OAKLAND PARK	FL	33334
751	494223053040	602 NE 40 ST		MELENDEZ,MARIA		602 NE 40 ST	OAKLAND PARK	FL	33334
752	494223053050	618 NE 40 ST		PIETRO,KIMBERLY A		618 NE 40 ST	OAKLAND PARK	FL	33334
753	494223053060	630 NE 40 ST		RABINOVITZ,DAVID 1/2 INT EA		630 NE 40 ST	OAKLAND PARK	FL	33334
754	494223053070	646 NE 40 ST		MARTINEZ,ELICEO &	LOPEZ,JOEL	646 NE 40 ST	OAKLAND PARK	FL	33334
755	494223053070	672 NE 40 ST		MBRT HOLDINGS LLC	SALDIVAR,MARIA E	5140 NE 14 TER	OAKLAND PARK	FL	33334
756	494223053090	684 NE 40 ST		ROSE, SHERRY B		684 NE 40 ST	OAKLAND PARK	FL	33334
757	494223053120	720 NE 40 ST		CARRERA,CARLOS &	CARRERA,MARIA DEL CARMEN	720 NE 40 ST	OAKLAND PARK	FL	33334
758	494223053145	3981 NE 8 AVE		CREHAN,MICHAEL		3991 NE 8TH AVE	OAKLAND PARK	FL	33334
759	494223053160	3971 NE 8 AVE		MESCO,EDWARD C		3971 NE 8 AVE	OAKLAND PARK	FL	33334
760	494223053200	683 NE 39 ST		NGUYEN,THUY		683 NE 39 ST	OAKLAND PARK	FL	33334
761	494223053230	645 NE 39 ST		BAILEY,CARMEN		645 NE 39 ST	OAKLAND PARK	FL	33334
762	494223053260	601 NE 39 ST		SEREMY,LOUVERTURE 1/2 INT EA	LANOT,ANNE M	601 NE 39 ST	OAKLAND PARK	FL	33334
763	494223053280	601 NE 38 ST		EMILE,VENIERE & MARCELINE		601 NE 38TH ST	OAKLAND PARK	FL	33334
764	494223053281	617 NE 38 ST		ROMERO,ALBERTO		617 NE 38TH ST	OAKLAND PARK	FL	33334
765	494223053290	630 NE 39 ST		FLORIDA OAKLAND PARK	PROPERTIES LLC	630 NE 39 ST	OAKLAND PARK	FL	33334
766	494223053310	660 NE 39 ST		LICHTENBERG,MARK W & MARCIA A		660 NE 39TH ST	OAKLAND PARK	FL	33334
767	494223053320	698 NE 39 ST		DUFFY,ROBERT A		698 NE 39 ST	OAKLAND PARK	FL	33334
768	494223053440	645 NE 38 ST		DENBY,JAMES		645 NE 38 ST	OAKLAND PARK	FL	33334
769	494223053450	3840 NE 6 AVE		VAN BUREN,ARTHUR J &	VAN BUREN,MARILA	3840 NE 6 AVE	OAKLAND PARK	FL	33334
770	494223056050	3210 NE 3 AVE		BEASLY,MARY		3210 NE 3RD AVE	OAKLAND PARK	FL	33334
771	494223056051	320 NE 33 ST		LEWIS,JACQUELINE		320 NE 33 ST	OAKLAND PARK	FL	33334
772	494223056070	340 NE 33 ST		SKINNER,CARLA		340 NE 33 ST	OAKLAND PARK	FL	33334
773	494223056070	350 NE 33 ST		TELSAINT,CLEBERT		350 NE 33 ST	OAKLAND PARK	FL	33334
774	494223056080	360 NE 33 ST		READ,ADRIAN		360 NE 33 ST	OAKLAND PARK	FL	33334
775	494223056092	380 NE 33 ST		COME,PHYLLIS		380 NE 33 ST	OAKLAND PARK	FL	33334
776	494223056100	420 NE 33 ST		MT ZION AFRICAN METHODIST	EPISCOPAL CHURCH INC	420 NE 33 ST	OAKLAND PARK	FL	33334
777	494223056210	401 NE 32 ST		LEWERS,DOROTHY		401 NE 32 ST	OAKLAND PARK	FL	33334
778	494223056230			CITY OF OAKLAND PARK		3650 NE 12 AVE	OAKLAND PARK	FL	33334
779	494223056250	340 NE 32 ST		WEAVER,INEZ EST &	WEAVER,K & WEAVER,B T ETAL	491 NE 32 ST	OAKLAND PARK	FL	33334
780	494223056280	3160 NE 3 AVE		PRO TANK HOLDINGS LLC		3160 NE 3 AVE	OAKLAND PARK	FL	33334
781	494223056310	423 E OAKLAND PARK BLVD		ROYAL PALM GAS & OIL LLC		423 E OAKLAND PARK BLVD	OAKLAND PARK	FL	33334
782	494223090011	4000 NE 10 AVE		J A C MANAGEMENT CO	% OAKLAND PALM APTS	4071 N DIXIE HWY	OAKLAND PARK	FL	33334
783	494223120050	755 NE 43 ST		MARTINEZ,ANGELINA 1/2 INT	PEREZ,MARCOS MARTINEZ	755 NE 43 ST	OAKLAND PARK	FL	33334
784	494223120090	651 NE 43 ST		DUNMORE,BLANCHE		651 NE 43 ST #B	OAKLAND PARK	FL	33334
785	494223120110	631 NE 43 ST		CLARK,J C & PEARLY M		631 NE 43RD ST	OAKLAND PARK	FL	33334
786	494223120130	4306 NE 6 AVE		FIELD,ROBERT A		4324 NE 6 AVE	OAKLAND PARK	FL	33334
787	494223120240	4321 NE 6 AVE		DEGOLLADA,EUGENIO & MARIA		4321 NE 6TH AVE	OAKLAND PARK	FL	33334
788	494223120241	598 NE 44 ST		JPN LLC		598 NE 44 ST	OAKLAND PARK	FL	33334
789	494223120249	4330 NE 5 AVE		LUBBERS FAMILY PARTNERSHIP	% ROBERT G LUBBERS	4348 NE 5 AVE	OAKLAND PARK	FL	33334
790	494223120380	4251 NE 7 TER		DUMEZ,MARTIN HENRY		4251 NE 7 TER	OAKLAND PARK	FL	33334
791	494223120400			NEW BETHEL MISSIONARY BAPTIST	CHURCH INC TRUSTEES ETAL	4204 NE 7 TER	OAKLAND PARK	FL	33334
792	494223120460	630 NE 43 ST		PENNINGTON,ELIZABETH &	CLARK,PEARLY MAE	630 NE 43 ST	OAKLAND PARK	FL	33334
793	494223120470	648 NE 43 ST		JACKSON,VIVIAN 1/2 INT	DEMPS,ALEX	648 NE 43 ST	OAKLAND PARK	FL	33334
794	494223120500	770 NE 43 ST		BURWELL,KEITH		770 NE 43 ST	OAKLAND PARK	FL	33334
795	494223120520	4240 NE 7 TER		PLAZA,EUDEFIO TORRES		4240 NE 7TH TER	OAKLAND PARK	FL	33334
796	494223120570	4211 NE 8 AVE		JONES,SARA J 1/2 INT EA	JONES,CHARLES J	4211 NE 8TH AVE	OAKLAND PARK	FL	33334
797	494223120580	4241 NE 8 AVE		DAISE,LEE ANDREW 1/3 INT	BLOODSAW,SANDRA DAISE ETAL	4241 NE 8 AVE	OAKLAND PARK	FL	33334
798	494223120630	810 NE 43 ST		COOPER,J & DIXON,J 1/4 INT EA	MORGAN,A & PENNINGTON,R	810 NE 43RD ST	OAKLAND PARK	FL	33334
799	494223120640	4210 NE 8 AVE		BELL,CATHERINE		4210 NE 8TH AVE	OAKLAND PARK	FL	33334
800	494223130010	4020 NE 6 AVE		BHOGAYTA BROTHERS INC		4020 NE 6 AVE	OAKLAND PARK	FL	33334
801	494223130030	630 NE 40 CT		MARY ANN CASSEL LTD PARTNERSHIP		674 NE 40 CT	OAKLAND PARK	FL	33334
802	494223130070	698 NE 40 CT		BOLENDER FAM ENTERPRISES LTD		601 NE 42 ST	FORT LAUDERDALE	FL	33334
803	494223130200	900 NE 40 CT		ISLINGTON INVESTMENTS INC		950 NE 40 CT	OAKLAND PARK	FL	33334
804	494223130280	4130 NE 6 AVE		BUFO HOLDINGS INC		887 NE 30 CT	OAKLAND PARK	FL	33334
805	494223130670	4080 NE 8 AVE		OAKLAND PARK WAREHOUSES LLC		3900 NE 5 AVE	OAKLAND PARK	FL	33334
806	494223130980	4047 NE 10 AVE		THONER,ROBERT		4047 NE 10 AVE	OAKLAND PARK	FL	33334
807	494223180010	4461 NE 13 AVE		CHAFAY,THOMAS & DONNA D		1290 NE 45 ST	OAKLAND PARK	FL	33334
808	494223180020	4451 NE 13 AVE		MORRIS,CURTIS A		4451 NE 13 AVE	OAKLAND PARK	FL	33334
809	494223180030	4441 NE 13 AVE		CONLEY,JAMES J & LORI A		4441 NE 13 AVE	OAKLAND PARK	FL	33334
810	494223180040	4431 NE 13 AVE		GLOWTH,BARBARA		4431 NE 13TH AVE	OAKLAND PARK	FL	33334
811	494223180050	4421 NE 13 AVE		SCHMIDT,PATRICIA A		4421 NE 13 AVE	OAKLAND PARK	FL	33334
812	494223220050	4358 N DIXIE HWY		MALBEN REALTY CORP		4358 N DIXIE HWY	OAKLAND PARK	FL	33334
813	494223220310	4300 N DIXIE HWY		NATALE,ROBERT JR		4312 N DIXIE HWY	OAKLAND PARK	FL	33334
814	494223220540	4250 N DIXIE HWY		999 STORE INC		4250 N DIXIE HIGHWAY	OAKLAND PARK	FL	33334
815	494223220560	1014 NE 43 ST		SANTOS,RENE A & MARIA ISABEL		1014 NE 43RD ST	OAKLAND PARK	FL	33334
816	494223220570	1024 NE 43 ST		THE PROFICIENT INC		1024 NE 43 ST	OAKLAND PARK	FL	33334
817	494223220590	1042 NE 43 ST		NAGEL,DAVID &	PALMER,LIZA NAGLE	4014 NE 5 TER	OAKLAND PARK	FL	33334
818	494223220630	1086 NE 43 ST		ROBERT E DEPADRO TR	DEPADRO,ROBERT TRSTEE	3455 NE 12 TER	OAKLAND PARK	FL	33334
819	494223230010	4411 NE 13 AVE		ENGELEN,BERNARD J 1/2 INT EA	MCKNIGHT,ALAN	4411 NE 13 AVE	OAKLAND PARK	FL	33334
820	494223230020	4401 NE 13 AVE		HURLBERT,LOIS		4401 NE 13TH AVE	OAKLAND PARK	FL	33334
821	494223230050	4385 NE 13 AVE		BERNSTEIN,GORDON &	GREENINGER,TODD	4071 NE 16 TER	OAKLAND PARK	FL	33334
822	494223230060	4381 NE 13 AVE		HOWE,ANN ELIZABETH		4381 NE 13TH AVE	OAKLAND PARK	FL	33334
823	494223230070	4375 NE 13 AVE		DONNER,CHARLES H & DIANE T		4375 NE 13TH AVE	OAKLAND PARK	FL	33334
824	494223230080	4371 NE 13 AVE		DELEONE,JULIA A 1/2 INT	FERRER,CARLOS A	4371 NE 13TH AVE	OAKLAND PARK	FL	33334
825	494223230090	4361 NE 13 AVE		RODRIGUEZ,MIGDALIA 1/3 INT	RODRIGUEZ,BARBARA C ET AL	4361 NE 13 AVE	OAKLAND PARK	FL	33334
826	494223230100	4351 NE 13 AVE		COHEN,BILLIE C		4351 NE 13TH AVE	OAKLAND PARK	FL	33334
827	494223230110	4341 NE 13 AVE		MILLER,TRACI D		4341 NE 13 AVE	OAKLAND PARK	FL	33334
828	494223230120	4331 NE 13 AVE		LOPEZ,VANESSA G		4331 NE 13 AVE	OAKLAND PARK	FL	33334
829	494223230140	4311 NE 13 AVE		LAMPASONE,ANDREW M 1/2 INT	DRAKE,TONI	4311 NE 13 AVE	OAKLAND PARK	FL	33334
830	494223230150	4251 NE 13 AVE		KAPLAN,STEPHEN		4251 NE 13			

1	A	B	C	D	E	F	G	H	I
	FOLIO	PROPERTY ADDRESS	UNIT	OWNER'S NAME LINE 1	OWNER'S NAME LINE 2	ADDRESS LI	CITY	STATE	ZIPCODE
835	494223400010	711 NE 43 ST		VELAZ FRANCISCO		711 NE 43 ST	OAKLAND PARK	FL	33334
836	494223400030	715 NW 43 ST		IVANOV,PANAIOT G		1100 E OAKLAND PARK BLVD STE 112	OAKLAND PARK	FL	33334
837	494223400040	717 NE 43 ST		POPOV,PETER I &	TCHAKAROVA,ANKA	717 NE 43 ST	OAKLAND PARK	FL	33334
838	494223400090	727 NE 43 ST		KEEN,RICHARD		727 NE 43 ST	OAKLAND PARK	FL	33334
839	494223400110	703 NE 43 ST		ROWLEY,CHRISTOPHER		703 NE 43 ST	OAKLAND PARK	FL	33334
840	494223400130	707 NE 43 ST		POPOV,PETER J &	TCHAKAROVA,ANKA	707 NE 43 ST	OAKLAND PARK	FL	33334
841	494223400140	709 NE 43 ST		SANKEY,TRUDY		709 NE 43 ST	OAKLAND PARK	FL	33334
842	494223AF0010	4233 NE 12 TER	1	GIORGAS,MIKE S		3530 NE 17 AVE	OAKLAND PARK	FL	33334
843	494223AF0050	4233 NE 12 TER	5	FISHER,E STEPHEN &	FISHER,NANCY K	4741 NE 15 TER	OAKLAND PARK	FL	33334
844	494223AF0070	4233 NE 12 TER	7	VANNUS,BETSY		4581 NE 3 TER	OAKLAND PARK	FL	33334
845	494223AF0140	4233 NE 12 TER	14	CAWLEY,YVONNE &	DEPOMPA,ATTILIO	400 NE 51 CT	FORT LAUDERDALE	FL	33334
846	494223AF0180	4233 NE 12 TER	18	SIKICH,ANTHONY J		5100 NE 14 WAY	FORT LAUDERDALE	FL	33334
847	494223AF0280	4233 NE 12 TER	28	HENRY,FAM TR	HENRY,BRUCE JACK & GLORIA TRSTEE	350 NE 42 ST	OAKLAND PARK	FL	33334
848	494226110070	ATID INVESTMENTS LLC		ATID INVESTMENTS LLC		840 E OAKLAND PARK BLVD STE 110	FORT LAUDERDALE	FL	33334
849	494226440010	3000 NE 8 TER		LEMMON,LAURENCE & MARY		3000 NE 8 TER APT A1	OAKLAND PARK	FL	33334
850	494226440011	3000 NE 8 TER		ROIG,ANNA &	ROIG,JUAN	3000 NE 8TH TER APT A2	OAKLAND PARK	FL	33334
851	494226440013	3000 NE 8 TER		VIRGILIO,BRANDON		3000 NE 8 TER	OAKLAND PARK	FL	33334
852	494226440014	3000 NE 8 TER		OUELLETTE,LOUISE		3000 NE 8 TERR #A-5	OAKLAND PARK	FL	33334
853	494226440020	3000 NE 8 TER		SHIELDS,LAURA		3000 NE 8 TER UNIT B-1	OAKLAND PARK	FL	33334
854	494226440021	3000 NE 8 TER		LOPEZ-HIGGS,JOE A		3000 NE 8 TER APT B-2	OAKLAND PARK	FL	33334
855	494226440023	3000 NE 8 TER		LEVIS,BRIDGIT 1/2 INT EA	HAYDEN,JOHN P	3000 NE 8 TER B4	OAKLAND PARK	FL	33334
856	494226BD0010	2918 NE 8 TER	101	NGUYEN,LY		2918 NE 8 TER #101	OAKLAND PARK	FL	33334
857	494226BD0040	2918 NE 8 TER	102	MORGENTHAU,ANTOINETTE C		2918 NE 8TH TER APT 104	OAKLAND PARK	FL	33334
858	494226BD0090	2915 NE 8 TER	101	KURTH,LISA &		2915 NE 8 TER UNIT 101	OAKLAND PARK	FL	33334
859	494226BD0100	2915 NE 8 TER	104	STILES,MARY BETH	HOTZ,ROSEMARY	2727 NE 10 AVE	OAKLAND PARK	FL	33334
860	494226BD0110	2915 NE 8 TER	103	MARCHWINSKI,LAURIE &	MORAN,CAROL	2727 NE 10 AVE	OAKLAND PARK	FL	33334
861	494226BD0180	2920 NE 8 TER	102	DANNA,ROBERT		2920 NE 8 TER APT 102	OAKLAND PARK	FL	33334
862	494226BD0200	2920 NE 8 TER	104	DAIGNEAULT,DENIS		2920 NE 8 TER UNIT 104	OAKLAND PARK	FL	33334
863	494226BD0210	2920 NE 8 TER	105	CONNERS,CHARLES		2920 NE 8 TER #105	OAKLAND PARK	FL	33334
864	494226BD0220	2920 NE 8 TER	106	SEBASTIANELLI,RITA		2920 NE 8TH TER APT 106	OAKLAND PARK	FL	33334
865	494226BD0290	2945 NE 8 TER	101	BLACK,TRACY		2945 NE 8 TER UNIT 101	OAKLAND PARK	FL	33334
866	494226BD0380	2965 NE 8 TER	102	ROEHRIG,BRIAN L		2965 NE 8 TER UNIT 102	OAKLAND PARK	FL	33334
867	494226BD0390	2965 NE 8 TER	103	EVANS,LORRIE		2965 NE 8 TER #103	OAKLAND PARK	FL	33334
868	494226BG0030	2912 NE 8 TER	103	ROMAN,CARMEN		2912 NE 8 TER UNIT 103	OAKLAND PARK	FL	33334
869	494226BG0170	2908 NE 8 TER	101	SALDARRIAGA,FRANCISCO J 1/2 INT	SALDARRIAGA,JUAN C	2908 NE 8TH TER APT 101L	OAKLAND PARK	FL	33334
870	494226BG0180	2908 NE 8 TER	102	NORTON,GLENN J		2908 NE 8 TER UNIT 102	OAKLAND PARK	FL	33334
871	494226BG0190	2908 NE 8 TER	103	PERKINS,GAIL H		2908 NE 8 TER UNIT 103	OAKLAND PARK	FL	33334
872	494226BG0250	2904 NE 8 TER	101	WHITE,PATTI ANN		2904 NE 8 TER #101	OAKLAND PARK	FL	33334
873	494226BG0260	2904 NE 8 TER	102	AGUIRRE,CARLOS OSVALDO		2904 NE 8 TERR #202	OAKLAND PARK	FL	33334
874	494226BG0290	2904 NE 8 TER	103	PETTIT,KAREN A LE	YOUNG,JANICE	2904 NE 8 TER #103	OAKLAND PARK	FL	33334
875	494226BG0330	2916 NE 8 TER	101	COMPTON,JOEL		2916 NE 8 TER # 101	OAKLAND PARK	FL	33334
876	494226BG0430	2914 NE 8 TER	103	GOLDBERG,HOWARD B		2914 NE 8 TER # 103	OAKLAND PARK	FL	33334
877	494226BG0500	2911 NE 8 TER	102	ANDERSON,DEBRA		2911 NE 8 TERR UNIT 102	OAKLAND PARK	FL	33334
878	494226BG0570	2907 NE 8 TER	101	GOLDBERG,TED B &	GOLDBERG,THERESA	2907 NE 8 TER UNIT G-101	OAKLAND PARK	FL	33334
879	494226BG0590	2907 NE 8 TER	104	HEBERT,PETER	HEBERT,REV TR	2907 NE 8 TER G-104	OAKLAND PARK	FL	33334
880	494226BG0600	2907 NE 8 TER	103	FOWLER,ALICE A &	PINHEIRO,ALFREDO	2907 NE 8 TER #103	OAKLAND PARK	FL	33334
881	494226BG0620	2907 NE 8 TER	106	NAPACK,STEVEN		2907 NE 8TH TER APT 106	OAKLAND PARK	FL	33334
882	494229000014	3061 NW 23 WAY		DELEGAL,TR	DELEGAL,MARJORIE M TRSTEE	4000 NE 15 AVE	OAKLAND PARK	FL	33334
883	494229010031			DELEGAL HOLDINGS INC		3998 NE 15 AVE	OAKLAND PARK	FL	33334
884	494226BG0250	2904 NE 8 TER	101	WHITE,PATTI ANN		2904 NE 8 TER #101	OAKLAND PARK	FL	33334
885	494226BG0260	2904 NE 8 TER	102	AGUIRRE,CARLOS OSVALDO		2904 NE 8 TERR #202	OAKLAND PARK	FL	33334
886	494226BG0270	2904 NE 8 TER	103	PETTIT,KAREN A LE	YOUNG,JANICE	2904 NE 8 TER #103	OAKLAND PARK	FL	33334
887	494226BG0290	2904 NE 8 TER	201	YOUNG,SUSAN E		4321 NW 20 AVE #2	OAKLAND PARK	FL	33334
888	494226BG0300	2904 NE 8 TER	202	GIDI,CARLOS GIADACH		2908 NE 8TH TER APT 202	OAKLAND PARK	FL	33334
889	494226BG0310	2904 NE 8 TER	203	RICHTER,MONICA &	AGUDELO,GLORIA	2904 NE 8 TER UNIT 203	OAKLAND PARK	FL	33334
890	494226BG0360	2907 NE 8 TER	101	GOLDBERG,TED B &	GOLDBERG,THERESA	2907 NE 8 TER UNIT G-101	OAKLAND PARK	FL	33334
891	494226BG0370	2907 NE 8 TER	104	HEBERT,PETER	HEBERT,REV TR	2907 NE 8 TER G-104	OAKLAND PARK	FL	33334
892	494226BG0600	2907 NE 8 TER	103	FOWLER,ALICE A &	PINHEIRO,ALFREDO	2907 NE 8 TER #103	OAKLAND PARK	FL	33334
893	494226BG0620	2907 NE 8 TER	106	NAPACK,STEVEN		2907 NE 8TH TER APT 106	OAKLAND PARK	FL	33334
894	494226BG0630	2907 NE 8 TER	201	LOMBARDI,VITO G		2907 NE 8 TER UNIT 201	OAKLAND PARK	FL	33334
895	494226BG0640	2907 NE 8 TER	202	SIN,HYUN CHUL		2907 NE 8 TER UNIT 202	OAKLAND PARK	FL	33334
896	494226BG0650	2907 NE 8 TER	203	ANTONELLO,DONNA 1/2 INT	ANTONELLO,GRACE	2907 NE 8 TER	OAKLAND PARK	FL	33334
897	494226BG0660	2907 NE 8 TER	204	LAZARUS,SCOTT TODD		2907 NE 8 TER UNIT 204-G	OAKLAND PARK	FL	33334
898	494226BG0680	2907 NE 8 TER	206	MASUCK,DAVID J		2907 NE 8 TER #206	OAKLAND PARK	FL	33334
899	494226BG0170	2908 NE 8 TER	101	SALDARRIAGA,FRANCISCO J 1/2 INT	SALDARRIAGA,JUAN C	2908 NE 8TH TER APT 101L	OAKLAND PARK	FL	33334
900	494226BG0180	2908 NE 8 TER	102	NORTON,GLENN J		2908 NE 8 TER UNIT 102	OAKLAND PARK	FL	33334
901	494226BG0190	2908 NE 8 TER	103	PERKINS,GAIL H		2908 NE 8 TER UNIT 103	OAKLAND PARK	FL	33334
902	494226BG0220	2908 NE 8 TER	202	SNELL,JOHNNY R JR		2908 NE 8 TER #202	OAKLAND PARK	FL	33334
903	494226BG0240	2908 NE 8 TER	204	SANCHEZ,JOSE A & JACQUELINE		2908 NE 8 TERR APT 204	OAKLAND PARK	FL	33334
904	494226BG0310	2910 NE 8 TER	201	ABOSAMRA,GEOFFREY A		2910 NE 8 TER UNIT 201	OAKLAND PARK	FL	33334
905	494226BG0140	2910 NE 8 TER	202	KING,JOYCE M		2910 NE 8TH TER #202	OAKLAND PARK	FL	33334
906	494226BG0160	2910 NE 8 TER	204	VOISEN,N SCOTT		2910 NE 8 TER UNIT 204	OAKLAND PARK	FL	33334
907	494226BG0500	2911 NE 8 TER	102	ANDERSON,DEBRA		2911 NE 8 TERR UNIT 102	OAKLAND PARK	FL	33334
908	494226BG0510	2911 NE 8 TER	202	GIBSON,BRIAN T		2911 NE 8 TER UNIT 202	OAKLAND PARK	FL	33334
909	494226BG0550	2911 NE 8 TER	203	PEREZ,ANGEL		2911 NE 8 TER #203	OAKLAND PARK	FL	33334
910	494226BG0030	2912 NE 8 TER	103	ROMAN,CARMEN		2912 NE 8 TER UNIT 103	OAKLAND PARK	FL	33334
911	494226BG0050	2912 NE 8 TER	201	RUSSO,ROBERT A		2912 NE 8 TER UNIT 201	OAKLAND PARK	FL	33334
912	494226BG0080	2912 NE 8 TER	204	AVENI,JEAN B		2912 NE 8 TER UNIT 204	OAKLAND PARK	FL	33334
913	494226BG0430	2914 NE 8 TER	103	GOLDBERG,HOWARD B		2914 NE 8 TER # 103	OAKLAND PARK	FL	33334
914	494226BG0460	2914 NE 8 TER	202	LOSCHIAVO,JOANNA		2914 NE 8 TER UNIT 202	OAKLAND PARK	FL	33334
915	494226BG0470	2914 NE 8 TER	203	GIADACH,CARLOS		2904 NE 8 TER #202	OAKLAND PARK	FL	33334
916	494226BG0480	2914 NE 8 TER	204	AGUIRRE,CARLOS OSVALDO		2904 NE 8 TER #202	OAKLAND PARK	FL	33334
917	494226BD0090	2915 NE 8 TER	101	KURTH,LISA &	HOTZ,ROSEMARY	2915 NE 8 TER UNIT 101	OAKLAND PARK	FL	33334
918	494226BD0100	2915 NE 8 TER	102	STILES,MARY BETH		2727 NE 10 AVE	OAKLAND PARK	FL	33334
919	494226BD0110	2915 NE 8 TER	103	MARCHWINSKI,LAURIE &	MORAN,CAROL	2727 NE 10 AVE	OAKLAND PARK	FL	33334
920	494226BD0140	2915 NE 8 TER	202	LEMIGNOT,NICOLE L		2915 NE 8 TERR UNIT 202	OAKLAND PARK	FL	33334
921	494226BD0150	2915 NE 8 TER	203	ROBINSON,KELLY		2915 NE 8 TER #203	OAKLAND PARK	FL	33334
922	494226BD0160	2915 NE 8 TER	204	SCOTT,MICHAEL D		2915 NE 8TH TER APT 204	OAKLAND PARK	FL	33334
923	494226BG0330	2916 NE 8 TER	101	COMPTON,JOEL		2916 NE 8 TER # 101	OAKLAND PARK	FL	33334
924	494226BG0370	2916 NE 8 TER	201	DARLENE DIMARCO TR	DIMARCO,DARLENE TRSTEE	2916 NE 8 TER APT 201	OAKLAND PARK	FL	33334
925	494226BG0400	2916 NE 8 TER	204	TRIMBOLI,STEPHEN J JR		2916 NE 8TH TER #204	OAKLAND PARK	FL	33334
926	494226BD0010	2918 NE 8 TER	101	NGUYEN,LY		2918 NE 8 TER #101	OAKLAND PARK	FL	33334
927	494226BD0040	2918 NE 8 TER	104	MORGENTHAU,ANTOINETTE C		2918 NE 8TH TER APT 104	OAKLAND PARK	FL	33334
928	494226BD0180	2920 NE 8 TER	102	DANNA,ROBERT		2920 NE 8 TER APT 102	OAKLAND PARK	FL	33334
929	494226BD0200	2920 NE 8 TER	104	DAIGNEAULT,DENIS		2920 NE 8 TER UNIT 104	OAKLAND PARK	FL	33334
930	494226BD0210	2920 NE 8 TER	105	CONNERS,CHARLES		2920 NE 8 TER #105	OAKLAND PARK	FL	33334
931	494226BD0220	2920 NE 8 TER	106	SEBASTIANELLI,RITA		2920 NE 8TH TER APT 106	OAKLAND PARK	FL	33334
932	494226BD0230	2920 NE 8 TER	201	HENRY,MARY O		2920 NE 8TH TER APT 201	OAKLAND PARK	FL	33334
933	494226BD0240	2920 NE 8 TER	202	WOOD,STEVEN G		2920 NE 8 TER APT 202	OAKLAND PARK	FL	33334
934	494226BD0260	2920 NE 8 TER	204	FERNANDEZ-GARELLI,JUAN A		2920 NE 8 TER APT 204C	WILTON MANORS	FL	33334
935	494226BD0270	2920 NE 8 TER	205	CAPUTO,CHRISTOPHER J		2920 NE 8 TER UNIT 205	WILTON MANORS	FL	33334
936	494226BD0280	2920 NE 8 TER	206	TUCKER,ANTHONY		2920 NE 8 TER UNIT 206	OAKLAND PARK	FL	33334
937	494226BD0290	2945 NE 8 TER	101	BLACK,TRACY		2945 NE 8 TER UNIT 101	OAKLAND PARK	FL	33334
938	494226BD0340	2945 NE 8 TER	202	ARNDT,ARTHUR E		2945 NE 8 TER #202 B-2945	OAKLAND PARK	FL	33334
939	494226BD0350	2945 NE 8 TER	203	CHARRIA,RICARDO		2945 NE 8 TER #203	OAKLAND PARK	FL	33334
940	494226BD0380	2965 NE 8 TER	102	ROEHRIG,BRIAN L		2965 NE 8 TER UNIT 102	OAKLAND PARK	FL	33334
941	494226BD0390	2965 NE 8 TER	103	EVANS,LORRIE		2965 NE 8 TER #103	OAKLAND PARK	FL	33334
942	494226BD0420	2965 NE 8 TER	202	CLEMENT,VICTOR &	DE ALBA,KENNETH	2965 NE 8 TER #202	OAKLAND PARK	FL	33334
943	494223AJ0090	4051 N DIXIE HWY	9	LIBERTUCCI,RICHARD J &	REBMAN,WARREN	874 NE 36 ST	OAKLAND PARK	FL	33334
944	494223AJ0170	4051 N DIXIE HWY	17	MC GEE,LYDIA MONTAGUE		4051 N DIXIE HWY UNIT 17	OAKLAND PARK	FL	33334
945	494223AJ0260	4061 N DIXIE HWY	2	JOHNSON,FRANKLIN & JOANNE &	JOHNSON,KARNA	4061 N DIXIE HWY UNIT 2	OAKLAND PARK	FL	33334</

1	A	B	C	D	E	F	G	H	I
	FOLIO	PROPERTY ADDRESS	UNIT	OWNER'S NAME LINE 1	OWNER'S NAME LINE 2	ADDRESS LI	CITY	STATE	ZIPCODE
954	494223AJ0400	4061 N DIXIE HWY	16	BARRIER, TONY C		4061 N DIXIE HIGHWAY #16	OAKLAND PARK	FL	33334
955	494223AJ0410	4061 N DIXIE HWY	17	LINETTE, DONNA M		2821 NE 15 TER	WILTON MANORS	FL	33334
956	494223AJ0430	4061 N DIXIE HWY	19	SPALDING, WILLIAM M &	RUFF, MICHAEL A	4061 N DIXIE HWY #19	OAKLAND PARK	FL	33334
957	494223AJ0440	4061 N DIXIE HWY	20	CABRERA, RAMON ANTONIO		4061 N DIXIE HWY APT 20	OAKLAND PARK	FL	33334
958	494223AJ0450	4061 N DIXIE HWY	21	EDMOND, EDNOR 1/2 INT	GERMEIL, FLORENCE	4061 N DIXIE HWY #21	OAKLAND PARK	FL	33334
959	494223AJ0520	4061 N DIXIE HWY	28	ISFERDING, JAMES E JR &	JOHNSTON, JAMES C III	4061 N DIXIE HWY #28	OAKLAND PARK	FL	33334
960	494223AJ0530	4061 N DIXIE HWY	29	SANCHEZ, ANA LIGIA		902 NE 38 ST	OAKLAND PARK	FL	33334
961	494223AJ0540	4061 N DIXIE HWY	30	MERIS, VILANO &	PHANOR, BELONISE	4061 N DIXIE HWY UNII T 30	OAKLAND PARK	FL	33334
962	494223AJ0590	4061 N DIXIE HWY	35	MC MULLEN, JESSE J		4061 N DIXIE HIGHWAY #35	OAKLAND PARK	FL	33334
963	494223AJ0620	4061 N DIXIE HWY	38	SWYER, LLOYD S		4061 N DIXIE HWY #38	OAKLAND PARK	FL	33334
964	494223AJ0630	4061 N DIXIE HWY	39	FINE, ERIC &	FREDIANI, DOMINGO	4061 N DIXIE HWY UNIT 39	OAKLAND PARK	FL	33334
965	494223AJ0640	4071 N DIXIE HWY	1	MARTINEZ, GLENYS E		4071 N DIXIE HWY #1	OAKLAND PARK	FL	33334
966	494223AJ0650	4071 N DIXIE HWY	2	LOAYZA, JORGE L		4071 N DIXIE HWY #2	OAKLAND PARK	FL	33334
967	494223AJ0660	4071 N DIXIE HWY	3	ROSS, TRINITY		4071 N DIXIE HWY # 3	OAKLAND PARK	FL	33334
968	494223AJ0700	4071 N DIXIE HWY	7	FLOWER, JOHN P		4071 DIXIE HWY #7	OAKLAND PARK	FL	33334
969	494223AJ0740	4071 N DIXIE HWY	11	HAZZARD, MICHAEL &	HAZZARD, SABRINA	4071 N DIXIE HWY #11	OAKLAND PARK	FL	33334
970	494223AJ0750	4071 N DIXIE HWY	12	MCINTOSH, LESLIE C		4071 N DIXIE HWY # 12	OAKLAND PARK	FL	33334
971	494223AJ0790	4071 N DIXIE HWY	16	PORTALES, IVIS		4071 N DIXIE HWY #16	OAKLAND PARK	FL	33334
972	494223AJ0820	4071 N DIXIE HWY	19	VENEGAS, OCTAVIO J		4071 N DIXIE HIGHWAY UNIT 19	OAKLAND PARK	FL	33334
973	494223AJ0840	4071 N DIXIE HWY	21	TILLET, ANDREW T		4071 N DIXIE HWY UNIT 21	OAKLAND PARK	FL	33334
974	494223AJ1030	4081 N DIXIE HWY	8	LAMARER, MICHAEL		4081 N DIXIE HIGHWAY #8	OAKLAND PARK	FL	33334
975	494223AJ1060	4081 N DIXIE HWY	11	CAMPBELL, WALTON C		4081 N DIXIE HWY UNIT 11	OAKLAND PARK	FL	33334
976	494223AJ1090	4081 N DIXIE HWY	14	CRUZ, REYES 1/2 INT	FLOWER, JOHN P	4081 N DIXIE HWY UNIT 14	OAKLAND PARK	FL	33334
977	494223AJ1160	4081 N DIXIE HWY	21	CRINITI, JOSEPH		4081 N DIXIE HWY UNIT 21	OAKLAND PARK	FL	33334
978	494223AJ1240	4081 N DIXIE HWY	29	RAFFERTY, DOUGLAS		4081 N DIXIE HWY UNIT 29	OAKLAND PARK	FL	33334
979	494214AC0010	5333 N DIXIE HWY	101	D & H VISION GROUP LLC		5333 N DIXIE HWY STE 101	OAKLAND PARK	FL	33334
980	494214AC0130	5333 N DIXIE HWY	201	COTT PARTNERSHIP		5333 N DIXIE HWY	OAKLAND PARK	FL	33334
981	494214AC0160	5333 N DIXIE HWY	204	JAMES MILNE R REV LIV TR	MILNE, JAMES R TRSTEE	5333 N DIXIE HWY STE 204	OAKLAND PARK	FL	33334
982	494214AC0170	5333 N DIXIE HWY	205	COTT PRNTR		5333 N DIXIE HWY STE 205	OAKLAND PARK	FL	33334
983	494222190010	4002 NE 5 AVE		5TH AVENUE LLC		PO BOX 7304	FORT LAUDERDALE	FL	33338
984	494214030130	950 E COMMERCIAL BLVD		JONES FOR LOANS INC		PO BOX 39238	FORT LAUDERDALE	FL	33339
985	494222070300	241 NE 35 ST		NAROG, THOMAS &	LUCAS, MARY JANE	PO BOX 39499	FORT LAUDERDALE	FL	33339
986	494223AF0150	4233 NE 12 TER	15	LOFRISCO, SALVATORE J		PO BOX 11268	FORT LAUDERDALE	FL	33339
987	494226110022	862 E OAKLAND PARK BLVD		RODMAN TRUST INC	% FIRTH PROPERTIES	PO BOX 11006	FORT LAUDERDALE	FL	33339
988	494228170200	1844 NW 29 ST		KR INVESTMENTS LLC		PO BOX 39202	FORT LAUDERDALE	FL	33339
989	494223120150	4350 NE 5 TER		HALF MOON BY THE SEA LLC		10170 NW 47 ST	SUNRISE	FL	33351
990	494223130020	618 NE 40 CT		MAGDA, ZENON &	MAGDA, KATHLEEN	4690 NW 93 AVE	SUNRISE	FL	33351
991	494220080010	2499 NW 31 CT		OAKS AT OAKLAND FOREST	HOMEOWNERS ASSN INC	1 FINANCIAL PLZ STE 2001	FORT LAUDERDALE	FL	33394
992	494215000060	4600 NW 9 AVE		RINKER MATERIALS CORP	ATTN: GENICE DINNEMAN-PBR TEAM	1501 BELVEDERE ROAD	WEST PALM BEACH	FL	33406
993	494216040170	FLORIDA POWER & LIGHT CO				PO BOX 14000	JUNO BEACH	FL	33408
994	4942211950010	3217 NW 10 TER		OAKLAND CENTER ASSOCIATES, LTD	ATTN: MR STEWART DENHOLTZ	580 VILLAGE BLVD STE 300	WEST PALM BEACH	FL	33409
995	494223230030	4395 NE 13 AVE		LARRY SCHWARTZ REV TR	SCHWARTZ, LARRY TRSTEE	200 WILSEE RD	PALM BEACH GARDENS	FL	33410
996	494229320030	2319 NW 29 ST		HARRIS, LAWRENCE		508 49 ST	WEST PALM BEACH	FL	33411
997	494223AJ0560	4061 N DIXIE HWY	32	ENNIS, KARL M		9030 BELLHURST WAY STE 126	WEST PALM BCH	FL	33411
998	494214030220	4861 N DIXIE HWY		4861 N DIXIE HWY LLC		4700 NW BOCA RATON BLVD STE 104	BOCA RATON	FL	33431
999	494214280030	5301 N DIXIE HWY		CORAL RIDGE OUTPATIENT PROP LLC	% MOORE & MENKHAUS	1900 GLADES ROAD #401	BOCA RATON	FL	33431
1000	494222020510			CONSOLIDATED CONST & DEV CORP		3350 NW 2 AVE STE A-44	BOCA RATON	FL	33431
1001	494222020650	253 NE 34 ST		JOSEPH P CAMPI REV TR	% KENNETH L SALOMONE ESQ	133 NW 16 ST	BOCA RATON	FL	33432
1002	494226110055			OAKLAND PARK IRREV TR	GABRIONE, PATRICIA TRSTEE	521 NE 4 LANE	BOCA RATON	FL	33432
1003	494229220280	2360 W OAKLAND PARK BLVD		OAKLAND PARK INVESTMENT LLC &	RUSSRITZ REALTY CORP	630 GOLDEN HARBOR DR	BOCA RATON	FL	33432
1004	494214250010	4701 NE 12 AVE		TEN BAY INC	% FORTIS/SOUTHEAST LLC	7040 W PALMETTO PARK RD #4654	BOCA RATON	FL	33433
1005	494223AJ0780	4071 N DIXIE HWY	15	MCPHERSON, KAREN &	MCPHERSON, TODD	20985 SAINT ANDREWS BLVD APT 25	BOCA RATON	FL	33433
1006	494222190240	4066 NE 5 AVE		GODDARD, ANDREW		2855 NW 42 ST	BOCA RATON	FL	33434
1007	494222000750	299 E OAKLAND PARK BLVD		DISCOVER AUTOMOTIVE INC		5588 N OCEAN BLVD	OCEAN RIDGE	FL	33435
1008	494230000500	719 NE 43 ST		GITTENS, CHARLES	PERRING, ANNABELLE	1102 RIALTO DR	BOYNTON BEACH	FL	33436
1009	494228050011	3061 NW 17 TR		OAKLAND PARK LAND DEVELOPMENT		4036 ARTESIA DR	BOYNTON BEACH	FL	33436
1010	494222610020	2912 NE 8 TER	102	HAYES, ANDY		9013 PARAGON WAY	BOYNTON BEACH	FL	33437
1011	494222070280			HAVE FAITH IN GOD PRAYER GROUP		520 SW 11 DR	DEERFIELD BEACH	FL	33441
1012	494223000160	860 NE 44 ST		FABER PROPERTIES INC		20 NW 3 AVE	DEERFIELD BEACH	FL	33441
1013	494226440024	3000 NE 8 TER		EDDY, ANDREW B JR		1527 SE 8TH TER	DEERFIELD BEACH	FL	33441
1014	494226BD0300	2945 NE 8 TER	102	MANDKIE, ROY ANDRES		733 SE 10 TER	DEERFIELD BEACH	FL	33441
1015	494222020550			GARCIA, CHRISTINE	GODDIN, MONICA	1701 W HILLSBORO BLVD STE 202	DEERFIELD BEACH	FL	33442
1016	494221020020	930 W PROSPECT RD		LIANA MANNING LC		9501 JAGGED CREEK CT	DELRAY BEACH	FL	33446
1017	494215090011	4511 NE 6 AVE		4511 WAREHOUSE L L C		PO BOX 540804	LAKE WORTH	FL	33454
1018	494223051540	860 NE 40 ST		KRZANOWSKI, MATT & SHAUNA &	CIANCIO, SAM	8441 BOWIE WAY	LAKE WORTH	FL	33467
1019	494229220230	3030 NW 23 AVE		CLARKE, LYNDEN & SONIA		9793 SADDLE CT	LAKE WORTH	FL	33467
1020	494222120030	61 NW 33 ST		FETZER, FRED B		932 EVERGREEN DR	DELRAY BEACH	FL	33483
1021	494228100060	2901 NW 17 TR		SANDRA E BRANDT TR	BRANDT, SANDRA E TRSTEE	2750 CARDINAL CIR	GULF STREAM	FL	33483
1022	494214090070	805 NE 45 ST		ROMANELLO, NORMA G		5367 VENTURA DR	DELRAY BEACH	FL	33484
1023	494223020210	999 NE 40 ST		ARGIROPOULOS, IOANNIS & MONICA		1940 SW 8 ST	BOCA RATON	FL	33486
1024	494211074810	1341 E COMMERCIAL BLVD		CCS REAL ESTATE INVESTMENTS LLC		6883 QUEENFERRY CIR	BOCA RATON	FL	33496
1025	494214220020	5090 N DIXIE HWY		SACK, KENNETH J		6828 QUEEN FERRY CIR	BOCA RATON	FL	33496
1026	494214AC0080	5333 N DIXIE HWY	108	ANA CAROL & A M LEHRER IRREV TR	LEHRER, NEL SON TRSTEE	7212 N DALE MABRY HWY	TAMPA	FL	33614
1027	494214AC0140	5333 N DIXIE HWY	202	THEODOR LEHRER IRREV LE TR	LEHRER, NEL SON TRSTEE	7212 N DALE MABRY HWY	TAMPA	FL	33614
1028	494214AC0220	5333 N DIXIE HWY	210	ANA CAROL & A M LEHRER IRREV TR	LEHRER, NEL SON TRSTEE	7212 N DALE MABRY HWY	TAMPA	FL	33614
1029	494214080280	750 NE 46 CT		INDYMAC BANK	% FLORIDA DEFAULT LAW GROUP	PO BOX 25018	TAMPA	FL	33622
1030	494223053300	650 NE 39 ST		US BANK NATIONAL ASSN TRSTEE	% FLORIDA DEFAULT LAW GROUP	PO BOX 25018	TAMPA	FL	33622
1031	494226BG0390	2916 NE 8 TER	203	HSBC BANK USA	C/O FLORIDA DEFAULT LAW GROUP	PO BOX 25018	TAMPA	FL	33622
1032	494223AJ0420	4061 N DIXIE HWY	18	CAIRO, LUIS C &	VAZQUEZ, EVA	329 NE 9TH ST	CAPE CORAL	FL	33909
1033	494222170690	380 NE 42 ST		SMITH, CHARLES		4773 NW 32 ST	OCCAL	FL	34482
1034	494222092780	820 NW 35 ST		LINHOFF FAMILY TR	LINHOFF, MICHAEL H TRSTEE ETAL	14144 SE 44 AVE	SUMMERFIELD	FL	34491
1035	494226BD0080	2918 NE 8 TER	204	KROUK, EDWARD		2514 BENTLEY DR	PALM HARBOR	FL	34684
1036	494222160190	370 NE 44 ST		EXCELSIOR HOLDING CORP		27105 GREENFLY ORCHID LN	LEESBURG	FL	34748
1037	494215080050	4431 NE 6 AVE		MARY ANNA CROCE TR	CORCE, MARY ANNA TRSTEE	1813 SURFSIDE DR	FT PIERCE	FL	34949
1038	494223053250	3940 NE 6 AVE		DE LA PLATA, CARIDAD MARQUEZ		1137 SW DORCHESTER ST	PORT ST LUCIE	FL	34983
1039	494226BG0520	2911 NE 8 TER	104	OGLESBEE, JOHN M		134 SW PEACOCK BLVD APT 201	PORT ST LUCIE	FL	34986
1040	494222190830	4031 NE 6 AVE		NEWCOMB, CHESTER G III		5055 SW WOODHAM ST	PALM CITY	FL	34990
1041	494226BD0310	2945 NE 8 TER	103	FARRIS, JAMES D	% DAVIS & BELLINSON LLC	566 SHARON DR	MEMPHIS	TN	38122
1042	494229400010	2121 NW 29 CT		BUGLEWOOD RV PARK LLC		370 E MAPLE ROAD FL 3	BIRMINGHAM	MI	48009
1043	494226BG0350	2916 NE 8 TER	103	BELL, CHARLES R	DREGER, MATTHEW A	21 BELLEVUE ST	MOUNT CLEMENS	MI	48043
1044	494222020460	3233 NE 3 AVE		BEDFORD, WILLIAM S		300 E GULL LAKE DR	AUGUSTA	GA	49012
1045	494214000522	1210 NE 50 ST		FLGY LLC		2022 S 41 CT	WEST DES MOINES	IA	50265
1046	494215034620	4400 NE 5 AVE		RICHARD & RUTH ZUEHL REV LIV TR	ZUEHL, RICHARD & RUTH TRSTEE	2 9TH ST NW	BRITT	IA	50423
1047	494222030090	3100 N ANDREWS AVE		WALGREEN COMPANY		104 WILMOT ROAD MS 1430	DEERFIELD	IL	60015
1048	494229500010	2104 W OAKLAND PARK BLVD		TORRES WALGREENS NO 1 LLC &	TORRES WALGREENS NO 2 LLC	300 WILMOT RD TAX DEPT	DEERFIELD	IL	60015
1049	494226110050	670 E OAKLAND PARK BLVD		CARRIE LEE BALL TR	ADKINS HOLDINGS LTD ETAL	PO BOX 927000	HOFFMAN ESTATES	IL	60179
1050	494214090170			BUTLER, MILDRED A		1721 N LOGAN AVE	DANVILLE	IL	61832
1051	494215080070	525 NE 44 ST		BURBELLA, DOUGLAS Z &	BURBELLA, MARILYN	8911 HOLMES ROAD	KANSAS CITY	MO	64131
1052	494222004070	2351 W OAKLAND PARK BLVD		RACETRAC PETROLEUM INC	% SARGE, SAVAGE & BROWN	PO BOX 22845	OKLAHOMA CITY	OK	73123
1053	494215150021	4800 NW 9							

	A	B	C	D	E	F	G	H	I
1	FOLIO	PROPERTY ADDRESS	UNIT	OWNER'S NAME LINE 1	OWNER'S NAME LINE 2	ADDRESS LI	CITY	STATE	ZIPCODE
1073	494215034470	570 NE 46 ST		RICHARDSON,PETER & GERALDINE		23 SAMARES AVE	*ST CLEMENT	JE	JE2 6

**DEVELOPMENT ORDER
OF THE
CITY COMMISSION OF THE
CITY OF OAKLAND PARK, FLORIDA**

OWNERS/PROPERTY LOCATIONS: Multiple, see Exhibit "A" Property Owner List

DATE OF PUBLIC HEARING BEFORE THE CITY COMMISSION: May 19, 2010

TYPE OF ACTION SOUGHT: Exception from §13-23(B) which requires that all permanently located refuse or recycling mechanical, dumpster, compaction or roll-off containers in use within the city limits shall be screened from view of any public right-of-way or alley.

THIS MATTER came to be heard before the City Commission of the City of Oakland Park, Florida on the date of hearing stated above. The City Commission having considered the action sought by the applicant and heard testimony from the applicant, members of the City Administrative Staff and the public finds as follows:

1. The application, made by the Applicant, is consistent with the requirements of the City's Land Development Regulations.

2. The Applicant
 ___ HAS
 ___ HAS NOT

established, by substantial competent evidence, a basis for the action requested.

3. The condition for development requested by the Applicant, Administrative Staff, or suggested by the public and supported by substantial competent evidence as set forth in the staff report which is attached and labeled as Exhibit "B".

4. The Applicant's application is hereby
 ___ GRANTED
 ___ DENIED

5. This Order shall take effect immediately upon issuance by the City Clerk.

6. All further development on the property shall be made in accordance with the terms and conditions of this order.

DATED: May 19, 2010

ALLEGRA WEBB MURPHY
MAYOR

JOHN STUNSON
CITY MANAGER

JANETTE SMITH
CITY CLERK

1
2
3
4
5
6
7
8
9
10
11
12
13
14
15
16
17
18
19
20
21
22
23
24
25
26
27
28
29
30
31
32
33
34
35
36
37
38
39
40
41

ORDINANCE NO. O-2009-010

AN ORDINANCE OF THE CITY COMMISSION OF THE CITY OF OAKLAND PARK, FLORIDA, AMENDING CHAPTER 13, CODE OF ORDINANCE, SOLID WASTE, SPECIFICALLY SECTION 13-08, PLACEMENT FOR COLLECTION; AND CHAPTER 24, CODE OF ORDINANCES, LAND DEVELOPMENT CODE, SPECIFICALLY SECTION 24-106 (B) (3) ENTITLED, MANDATORY LOCATIONS; PROVIDING FOR SEVERABILITY; PROVIDING FOR CONFLICTS; PROVIDING FOR CODIFICATION; PROVIDING FOR AN EFFECTIVE DATE.

WHEREAS, on November 15, 1989, the City adopted ordinance 89-20 which required that all newly placed dumpsters be enclosed with a fence or concrete wall;

WHEREAS, dumpsters placed on properties prior to November, of 1989, remain unscreened and some dumpsters are located within public rights of ways and alleys.

WHEREAS, the City of Oakland Park performed a Community Appearance Study which was completed in November of 2006, which recommended that all dumpsters placed prior to November 15, 1989, be screened from view of roads and residential areas.

NOW, THEREFORE, BE IT ORDAINED BY THE CITY COMMISSION OF THE CITY OF OAKLAND PARK, FLORIDA THAT:

Section 1. The foregoing "Whereas" clauses are hereby ratified and confirmed as being true and correct and are hereby made a part of this Ordinance.

Section 2. That Chapter 13, "Placement for Collection" Section 13-8 is hereby amended as follows:

Sec. 13-8. Placement for collection and removal after collection.

(a) All solid waste carts and recycling containers to be emptied by the public works department shall be placed at the locations designated by the city before 7:00 a.m. and removed by 11:00 p.m. on the collection days designated by the department. Solid waste carts and recycling containers may be placed in a public right of way for collection in a manner which does not impede the safe flow of vehicular or pedestrian traffic. All solid waste carts and recycling containers, if visible from the right of way, shall be stored

1 behind the front, or side of the building provided service, where lot conditions allow for
 2 such storage. Containers which are not removed from the collection locations by the time
 3 allowed in this section are subject to removal and proper placement by the service
 4 provider. The customer will be charged for the service provider's removal service. A
 5 service fee, on file in the city clerk's office, for each such removal service provided by the
 6 service provider shall be assessed against the owner or occupant of the property and shall
 7 be collected in the manner provided by section 13-11.5. The fee shall be supplemental to
 8 any other penalties provided for violation of this section.

9
 10 **Sec. 13-23. Placement and screening of refuse and recycling mechanical, dumpster,**
 11 **compaction, and roll-off containers.**

12
 13 (A) All refuse and recycling mechanical, dumpster, compaction, and roll-off
 14 containers shall be placed for storage in a location approved by the Public Works
 15 Director, or designee. No such container shall be placed for storage in a right of
 16 way, but with the approval of the Public Works Director or designee, may be
 17 temporarily placed in a right of way if necessary for collection.

18
 19 (B) All permanently located refuse or recycling mechanical, dumpster,
 20 compaction, or roll-off containers in use within the city limits shall be screened
 21 from view of any public right-of-way or alleyway by April 15, 2010, as follows:

22
 23 (1) Screening shall be on at least three sides and shall consist of wood,
 24 vinyl-coated chain-link fence with slats, brick, stone, concrete or similar
 25 material of a quality approved by the Public Works Director. The
 26 unscreened side shall not be visible from a public right-of-way, alleyway
 27 or residential zoning district. The screening shall encompass the full
 28 height, length, and width of the container, and shall meet land
 29 development code requirements. All screenings shall be maintained for
 30 function, safety, and appearance.

31
 32 (2) Gates intended for service access shall provide an opening width of at
 33 least 10 feet for each mechanical container, and shall be designed to
 34 remain open when collection service is provided. Gates shall be required
 35 when the service entrance of the screening enclosure faces a public right-
 36 of-way, alleyway or is visible from a residential zoning district.

37
 38 (3) Where a gate in the screening structure faces a public right-of-way,
 39 alleyway or is visible from a residential district, the gate shall be closed
 40 except when collection service is provided. The service provider may
 41 close any gate left open in violation of this subsection. A service fee, on

1 file in the city clerk's office, for each such closure service provided by the
 2 service provider shall be assessed against the owner or occupant of the
 3 property and shall be collected in the manner provided by section
 4 13-11.5. The fee shall be supplemental to any other penalties provided for
 5 violation of this section.

6
 7 (4) All screening structures shall be reasonably accessible for collection
 8 service vehicles and shall not be located within the right-of-way of any
 9 public street or alleyway.

10
 11 (5) Refuse containers which are the subject of this ordinance shall be
 12 located as far as practical from abutting residential property lines.

13
 14 (C) When existing site conditions do not lend themselves to a location that
 15 conforms with the requirements of this section, the Development Review
 16 Committee is authorized to grant waivers from the required number of required
 17 parking spaces, minimum pervious area requirements, or landscaping, buffering,
 18 and/or setback requirements of the Land Development Code in order to
 19 accommodate the location of an existing refuse or recycling mechanical,
 20 dumpster, compaction, or roll-off container in conformance with paragraph (B)
 21 above. In considering which, if any, waivers to grant, the Development Review
 22 Committee shall consider the number, extent and relative importance of existing
 23 and resulting non-conformities to proper site functioning and compatibility with
 24 adjacent uses. Appeal of a rejected waiver request may be made to the Public
 25 Works Director or other designee of the City Manager within 10 days of written
 26 notification of the rejected waiver.

27
 28 (D) In circumstances where it is not physically possible for a property to
 29 accommodate a refuse or recycling mechanical, dumpster, compaction, or roll-off
 30 container and the required screening enclosure; and where the granting of waivers
 31 is deemed unacceptable by the Development Review Committee; and where the
 32 container is situated in a public right of way, service shall be changed from
 33 dumpster to cart service.

34
 35 (E) The City Commission, following review and recommendation by the
 36 Development Review Committee, at a duly noticed public hearing may grant
 37 exceptions to the container screening enclosure requirements of this section, and
 38 allow the container service to remain, where specific lot conditions make
 39 compliance impractical, the visibility of the container from a roadway is minimal,
 40 or the safety of the collection vehicle or the public in general would be
 41 compromised by the construction of the screening enclosure.

1
2
3
4
5
6
7
8
9
10
11
12
13
14
15
16
17
18
19
20
21
22
23
24
25
26
27
28
29
30
31
32
33
34
35
36
37
38
39
40

(F) Temporary mechanical, dumpster, compaction or roll-off containers used for the collection of refuse or recycling during special events for a period of less than 7 days are exempt from the container screening requirements contained in this section.

(G) Refuse or recycling mechanical or dumpster containers on wheels which are stored out of the public view, except during collections, are exempt from the screening requirement of this section.

(H) Temporary mechanical, dumpster, compaction or roll-off containers used for the collection of refuse or recycling during construction activities are exempt from the container screening requirements contained in this section.

Section 3. That Chapter 24, "Mandatory Locations" Section 24-106 (B) is hereby amended as follows:

(3) Dumpsters:
~~All dumpsters and recycling containers shall be enclosed by a six-foot fence or concrete wall. Such enclosure shall have double gates each seven and one-half (7 1/2) feet wide minimum, in the front, set back five (5) feet from any driveway or aisle.~~

Section 4. If any section, subsection, sentence, clause or provision of this Ordinance is held invalid, the remainder of this Ordinance shall not be affected by such invalidity.

Section 5. That all Ordinances or parts of Ordinances and all resolutions or parts of Resolutions in conflict with this Ordinance are repealed to the extent of such conflict.

Section 6. It is the intention of the City Commission of the City of Oakland Park, that the provisions of this Ordinance shall become and be made a part of the Code of Ordinances of the City of Oakland Park, Florida, and that the Sections of this ordinance may be renumbered, re-lettered and the word "Ordinance" may be changed to "Section," "Article," or such other word or phrase in order to accomplish such intention.

Section 7. This Ordinance shall be effective upon its passage and adoption by the City Commission of the City of Oakland Park.

1 PASSED BY THE CITY COMMISSION OF THE CITY OF OAKLAND PARK,
2 FLORIDA, ON FIRST READING, THIS 1st DAY OF April, 2009.

3
4
5
6
7
8
9

A. MURPHY YES
A. NIEDWIECKI YES
S. BOISVENUE YES
A. SALLEE YES
S. ARNST YES

10 PASSED AND ADOPTED BY THE CITY COMMISSION OF THE CITY OF
11 OAKLAND PARK, FLORIDA, ON SECOND READING, THIS 15TH DAY OF
12 APRIL, 2009.

13
14
15
16
17
18
19

A. MURPHY YES
A. NIEDWIECKI YES
S. BOISVENUE YES
A. SALLEE YES
S. ARNST YES

20
21

CITY OF OAKLAND PARK,
FLORIDA

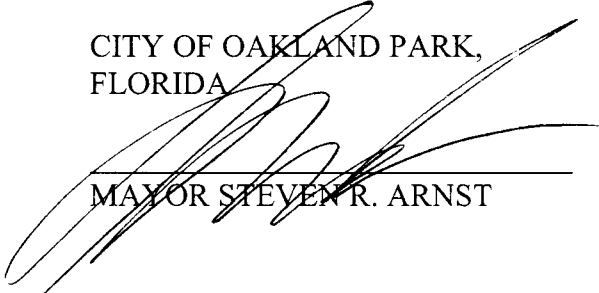

MAYOR STEVEN R. ARNST

22
23
24
25
26
27

28 ATTEST:

29 
30 _____
31 JANETTE M. SMITH, CITY CLERK
32

33
34 LEGAL NOTE
35 I hereby certify that I
36 have approved the form of this Ordinance.
37

38
39

40 _____
41 DONALD J. DOODY
CITY ATTORNEY

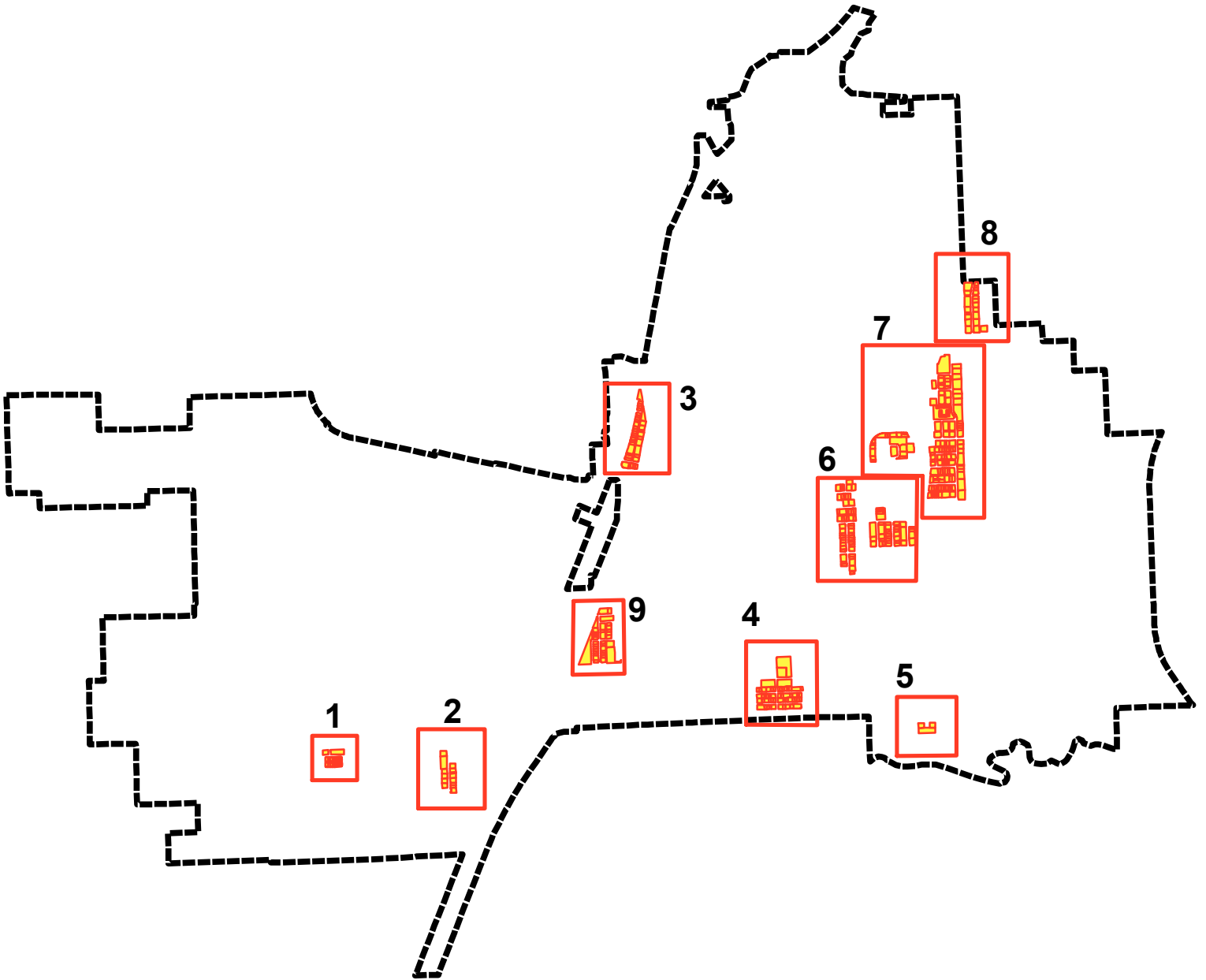

City of Oakland Park Dumpster Exceptions

Legend

Dumpster Enclosure Exception Parcel



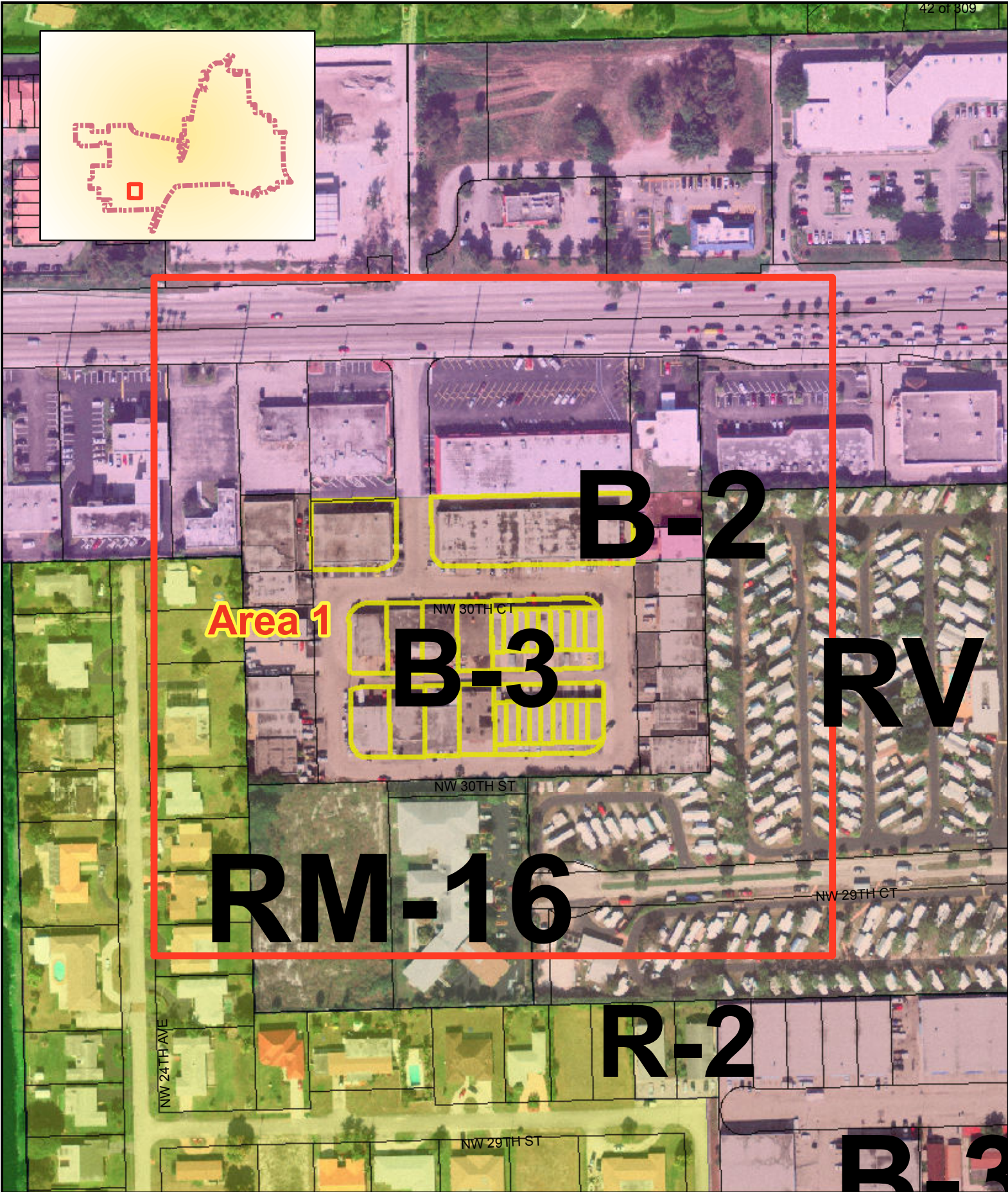
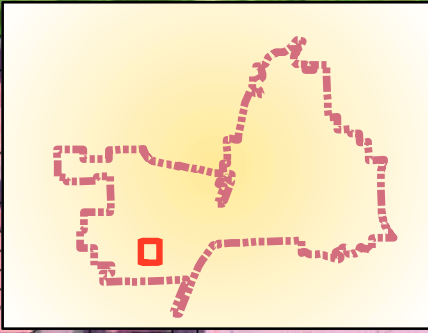

Area 1

B-2

B-3

RV

RM-16

R-2

B-1



City of Oakland Park Dumpster Exceptions

Legend
Dumpster Enclosure Exception Parcel

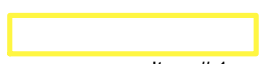

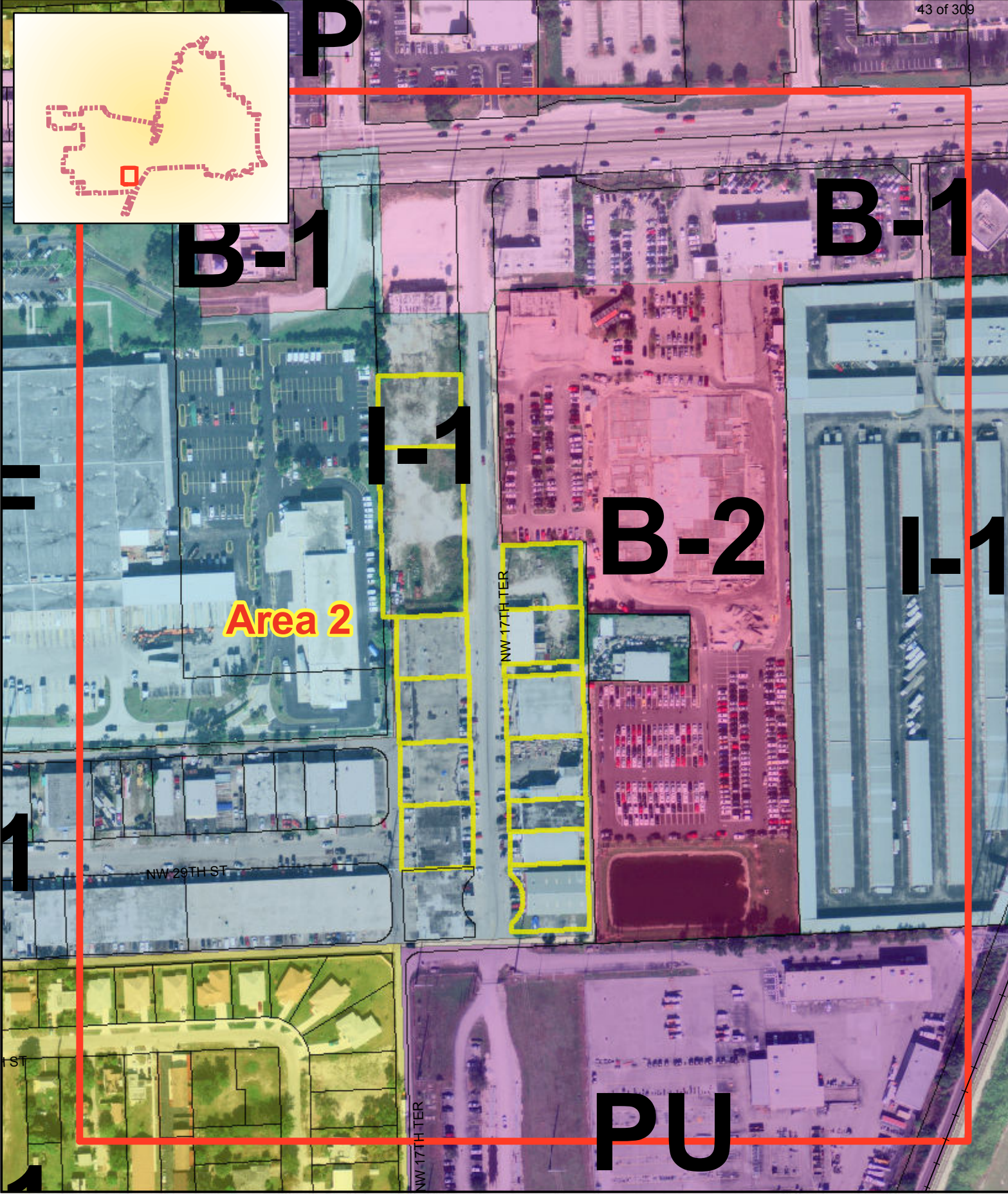
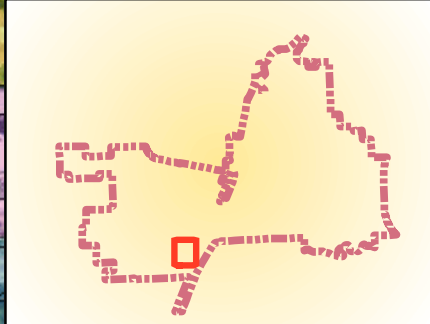

City of Oakland Park Dumpster Exceptions

Legend

Dumpster Enclosure Exception Parcel



B-2

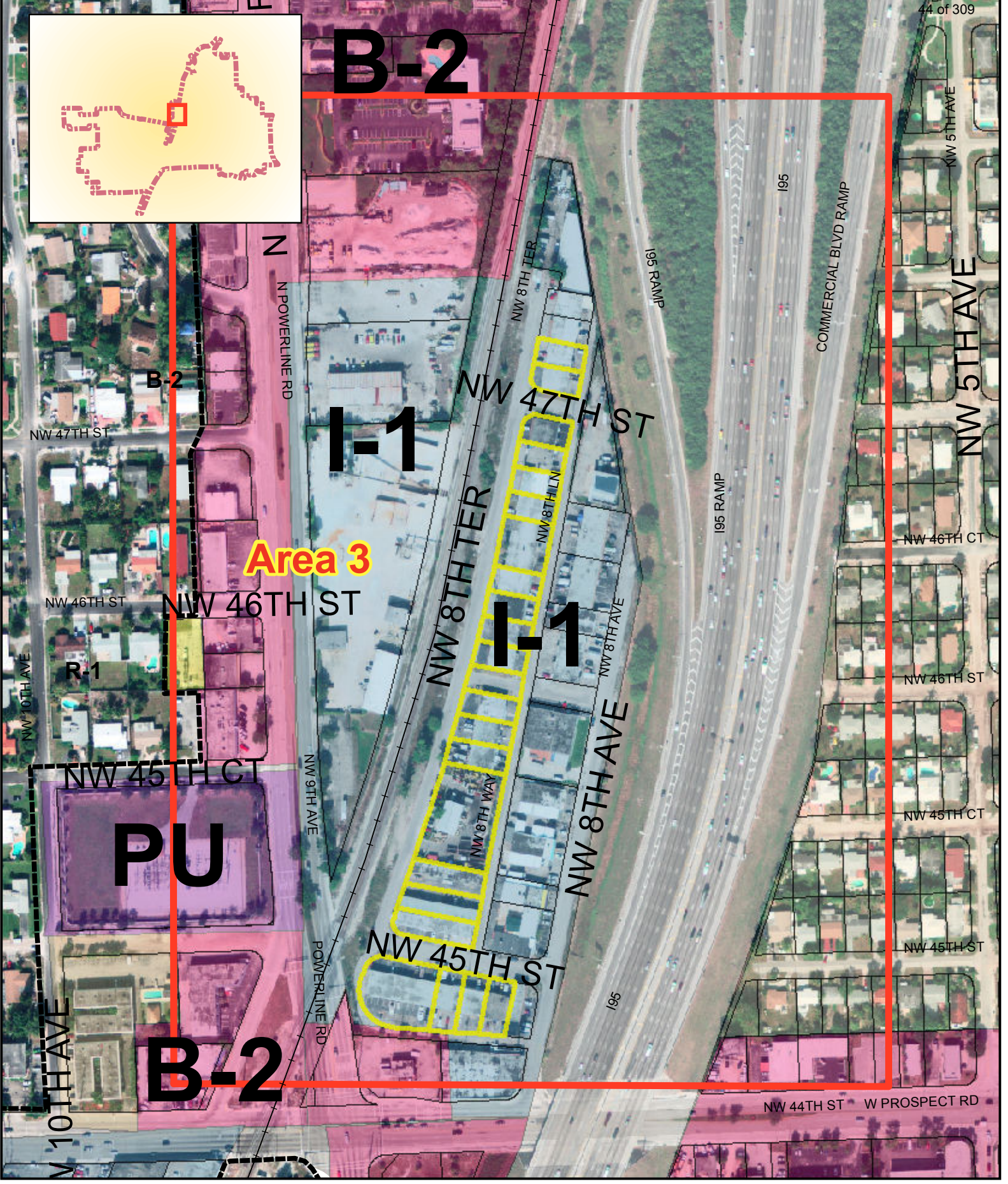
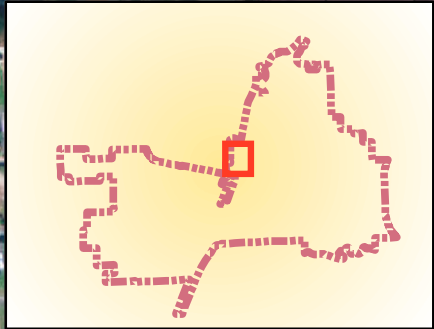

Area 3

PU

B-2



City of Oakland Park Dumpster Exceptions

Legend

Dumpster Enclosure Exception Parcel



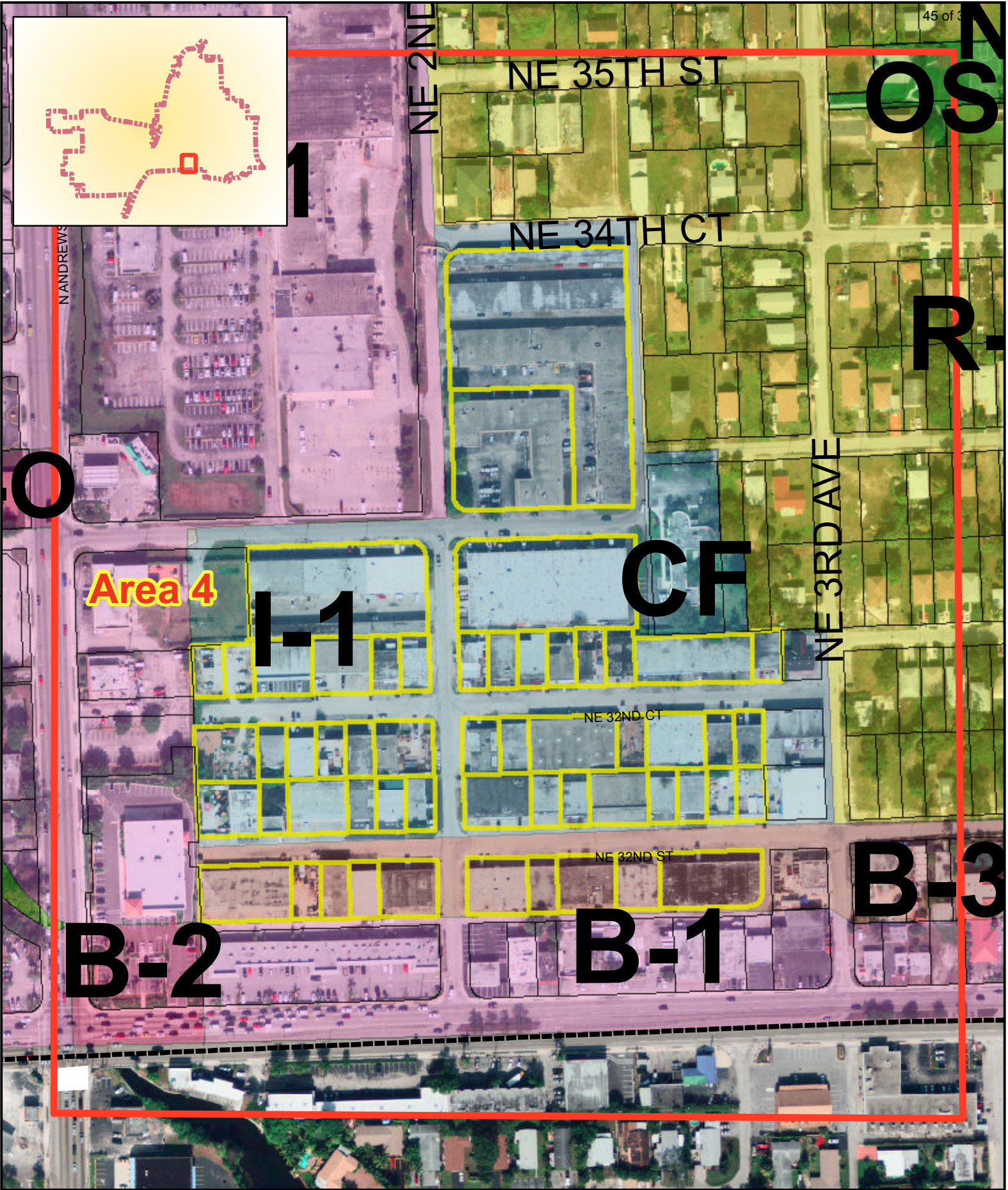
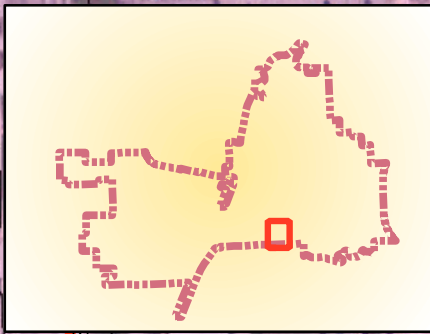

City of Oakland Park Dumpster Exceptions

Legend
Dumpster Enclosure Exception Parcel





F

B-1

NE 32ND ST

1

PARK BLVD

B-1

B-1

Area 5

NE 8TH TER

NE 9TH AVE

B-3

NE 30TH ST

RM-25

B

OS



City of Oakland Park Dumpster Exceptions

Legend

Dumpster Enclosure Exception Parcel



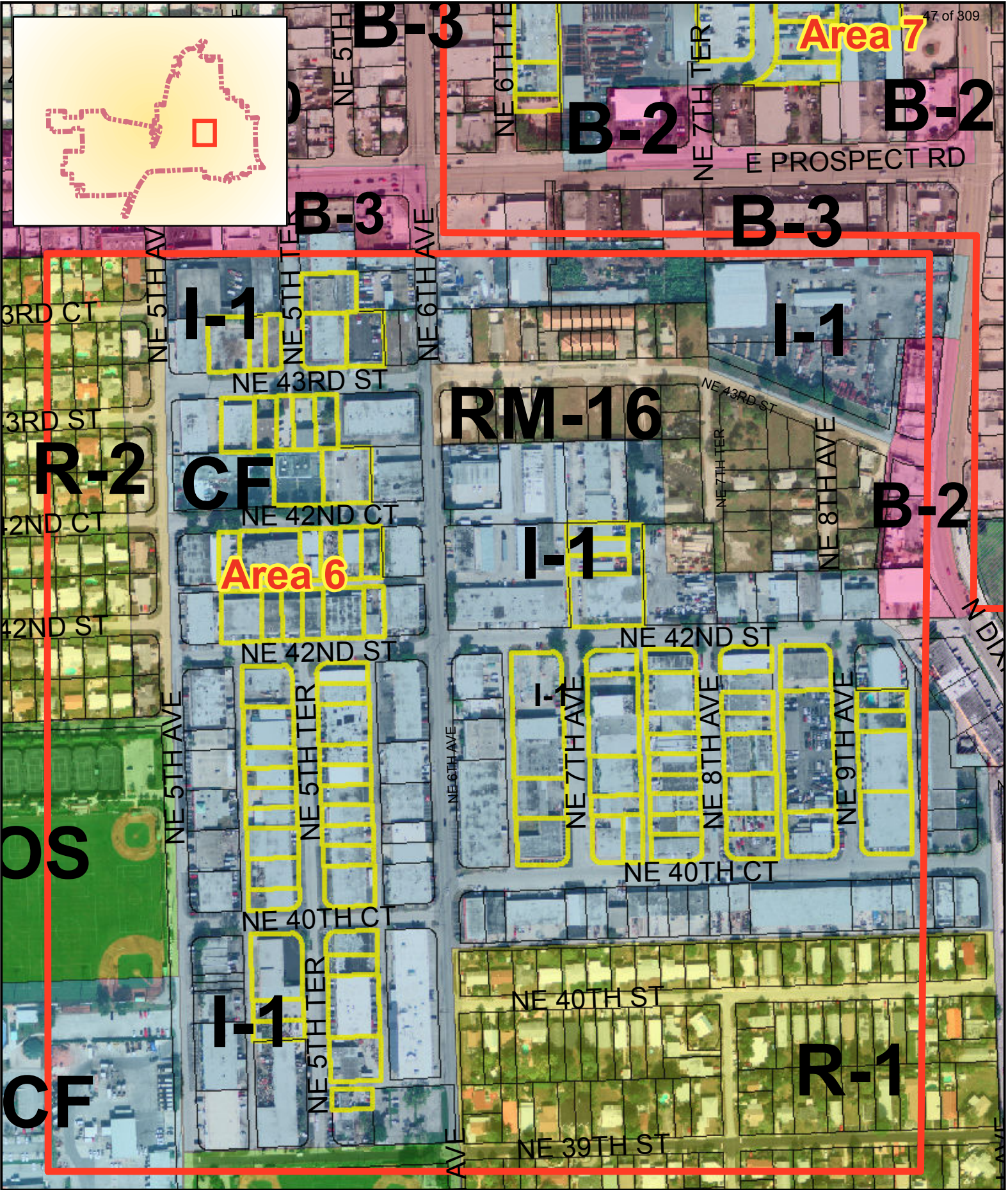
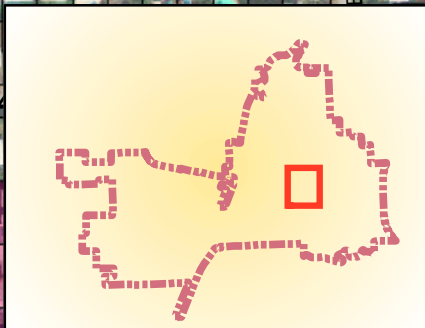

City of Oakland Park Dumpster Exceptions

Legend
 Dumpster Enclosure Exception Parcel

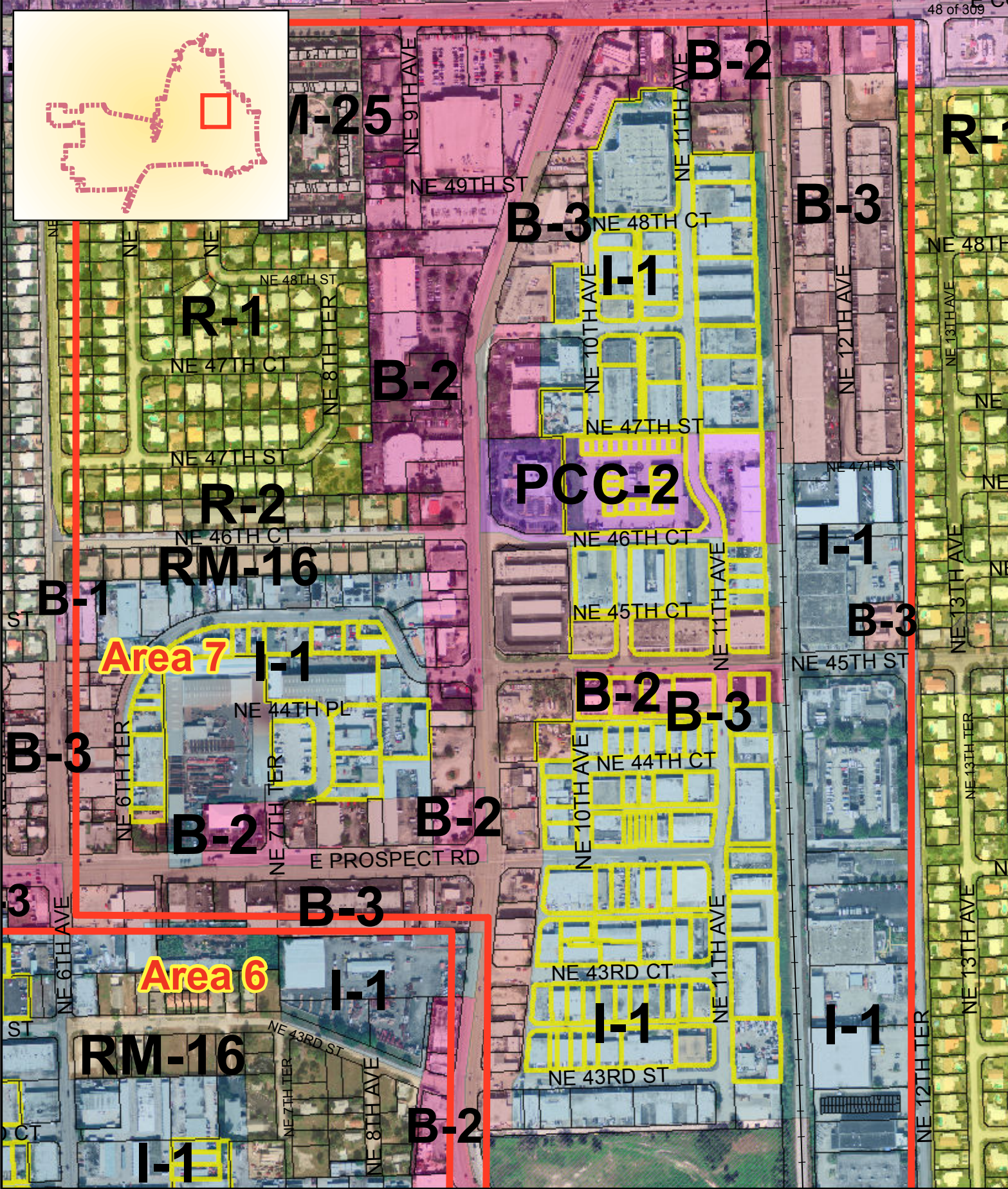
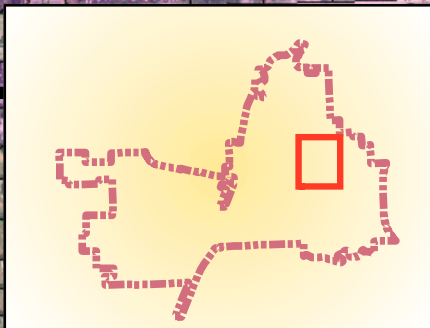

City of Oakland Park Dumpster Exceptions

Legend
 Dumpster Enclosure Exception Parcel

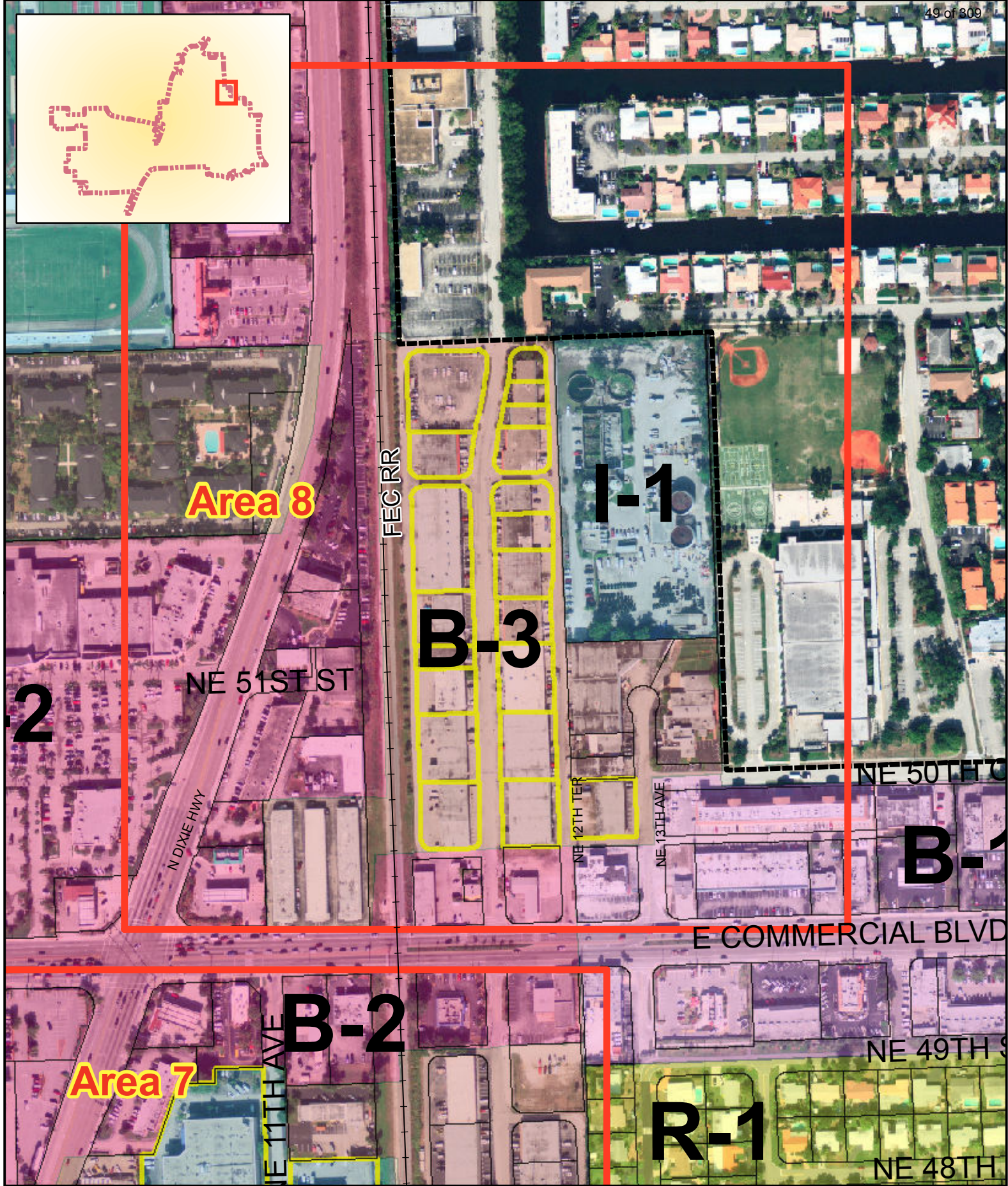
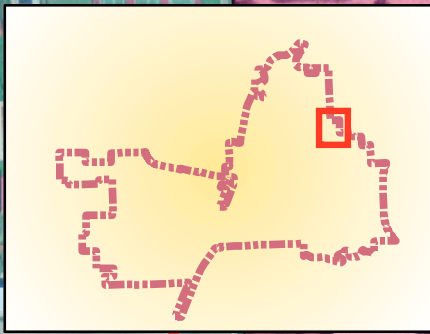

City of Oakland Park Dumpster Exceptions

Legend
Dumpster Enclosure Exception Parcel



