

Important Traffic Alert

Andrews Avenue

DAY AND NIGHT LANE CLOSURES

Andrews Avenue from Oakland Park Blvd.
to Prospect Road

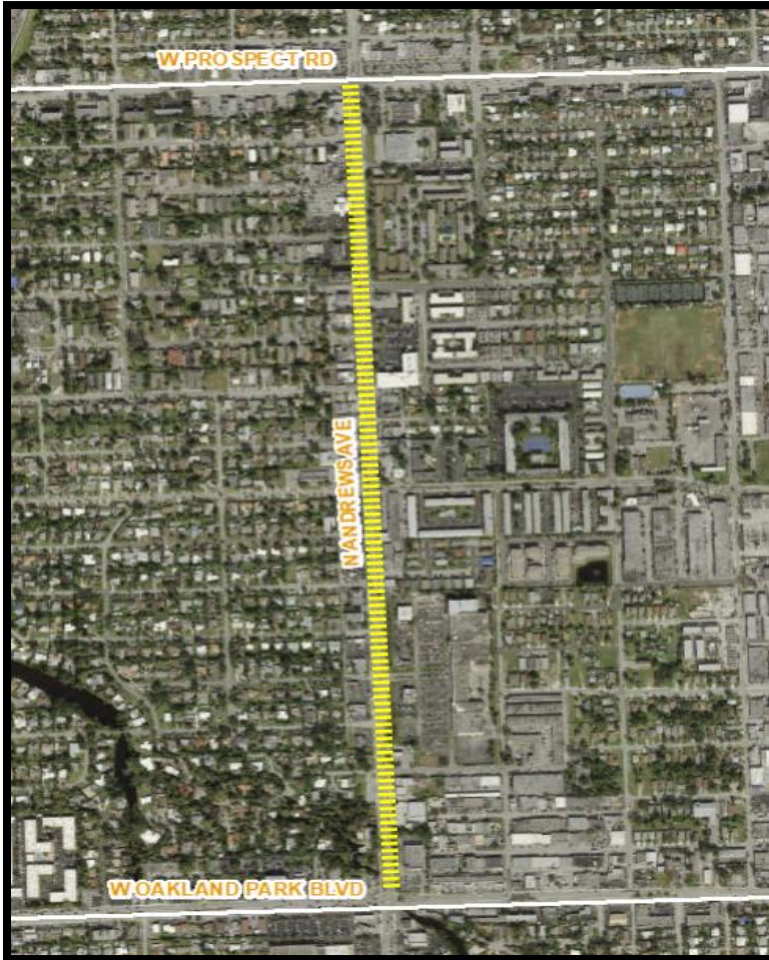

- **When will the work begin?**
Lane closures for median construction in the area shown will begin on or after **November 5, 2018**.
- **Work Sequencing?**
 - Work will begin at Oakland Park Boulevard and proceed north towards Prospect Road.
- **How will you be affected?**
 - Resident and business access will not be adversely affected.
 - Lane closures will be restricted to inside lanes in each direction during the hours of 9:00 a.m. to 4:00 p.m. and from 9:00 p.m. to 5:00 a.m.
 - No roads will be completely closed.

Your patience and continued support is deeply appreciated, as we work to enhance the quality of life here in Oakland Park.

Questions?

Communication is a priority for our construction management team. If any issues arise, please do not hesitate to contact us.

Contractor
Stanford Construction
Project Manager
Andre Abdul
(954) 783-6922
a.abdul@stanfordcc.com

Construction Engineering
Carnahan Proctor and Cross
Project Administrator
Robert Audette, PE
(305) 704-5874
raudette@cpc-eng.com

City of Oakland Park
Project Manager
Lori Douvris
(954) 630-4479
lori.douvris@oaklandparkfl.gov

